The copy filmed here has been reproduced thanks to the generosity of:

Metropolitan Toronto Reference Library
Baldwin Room

The images appearing here are the best quality possible considering the condition and legibility of the original copy and in keeping with the filming contract specifications.

Original copies in printed paper covers are filmed beginning with the front cover and ending on the last page with a printed or illustrated impression, or the back cover when appropriate. All other original copies are filmed beginning on the first page with a printed or illustrated impression, and ending on the last page with a printed or illustrated impression.

The last recorded frame on each microfiche shall contain the symbol → (meaning "CONTINUED"), or the symbol ∇ (meaning "END"), whichever applies.

Maps, plates, charts, etc., may be filmed at different reduction ratios. Those too large to be entirely included in one exposure are filmed beginning in the upper left hand corner, left to right and top to bottom, as many frames as required. The following diagrams illustrate the method:

L'exemplaire filmé fut reproduit grâce à la générosité de:

Metropolitan Toronto Reference Library
Baldwin Room

Les images suivantes ont été reproduites avec le plus grand soin, compte tenu de la condition et de la netteté de l'exemplaire filmé, et en conformité avec les conditions du contrat de filmage.

Les exemplaires originaux dont la couverture en papier est imprimée sont filmés en commençant par le premier plat et en terminant soit par la dernière page qui comporte une empreinte d'impression ou d'illustration, soit par le second plat, selon le cas. Tous les autres exemplaires originaux sont filmés en commençant par la première page qui comporte une empreinte d'impression ou d'illustration et en terminant par la dernière page qui comporte une telle empreinte.

Un des symboles suivants apparaîtra sur la dernière image de chaque microfiche, selon le cas: le symbole → signifie "A SUIVRE", le symbole ∇ signifie "FIN".

Les cartes, planches, tableaux, etc., peuvent être filmés à des taux de réduction différents. Lorsque le document est trop grand pour être reproduit en un seul cliché, il est filmé à partir de l'angle supérieur gauche, de gauche à droite, et de haut en bas, en prenant le nombre d'images nécessaire. Les diagrammes suivants illustrent la méthode.

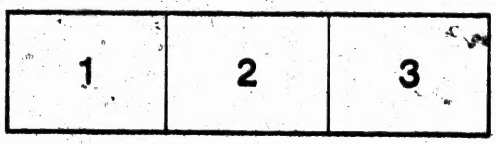

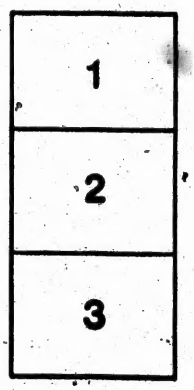

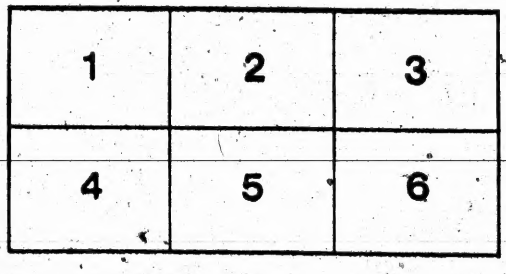

TORONTO PUBLIC LIBRARY.

CATALOGUE OF BOOKS

IN THE

Western Branch Library,

(ST. ANDREW'S MARKET,)

WEST TORONTO.

Toronto:
PRINTED BY HUNTER, ROSE & COMPANY,
1886.

METROPOLITAN
TORONTO
LIBRARY

General Reference

Board of Management,

1885.

JOHN TAYLOR, *Chairman.*

HIS WORSHIP THE MAYOR,	JOHN HALLAM,
GEORGE WRIGHT, M.D.,	W. H. KNOWLTON,
JAMES MASON,	A. R. BOSWELL,
JOHN A. MILLS,	WILLIAM SCULLY.

Chief Librarian:

JAMES BAIN, JR.

Assistant Librarian and Secretary:

JOHN DAVY.

Librarian in charge of Western Branch:

MISS O'DOWD.

MISS SWANN, *Assistant.*

017.1
T5883

PREFACE.

THIS Catalogue, being intended for the use of persons borrowing books only from the Western Branch of the Public Library, has been prepared so as best to assist an inexperienced applicant in forming a correct idea of the book he asks for, its subject and class. Nearly every work not included in the department of Fiction may be traced in three distinct ways:—(1). Under the author's name as alphabetically classified; (2). Under the title of the volume; and (3). Under the subject with which it naturally arranges itself. For instance, "Macaulay's Life of Addison" will be found under "Macaulay," "Addison," and "Biography," and so in other cases. By this simple means, the triple objects of an Author's, a Title, and a Subject Catalogue, are embraced in a small compass.

The various classes of works in the Library are distinguished thus:—*A*. Natural Science and Mathematics. *B*. Political, Social and Medical Science. *C*. Theology. *D*. Arts. *E*. General Literature and Collected Works. *F*. Geography, Travel and Topography. *G*. History. *H*. Biography. *I*. Poetry and the Drama. *K*. Periodicals. *L*. Fiction. *M*. Juvenile. *R*. Reference.

DECEMBER, 1885.

FREE CATALOGUES

MAY BE HAD FROM

JOLLIFFE & CO.,

OF THEIR

Parlour, Bedroom, Dining Room and Kitchen FURNITURE.

Brussells, Tapestry, Wool, Union and Hemp CARPETS.

LINOLEUMS, OILCLOTHS, ETC.

Lace and Other Curtains.

BLINDS, ROLLERS, ETC.

MOST COMPLETE HOUSE FURNISHING STOCK IN THE CITY.

467, 469 & 471 QUEEN ST. WEST,

TORONTO.

CALL FOR CATALOGUE. Telephone No. 1195.

CATALOGUE.

WESTERN BRANCH.

Abb

Abbot, The, a novel (Scott).....L 2014
Abbot's Farm, or Practice with Science (Tanner).....L 2214
ABBOTT, JACOB: Hubert, a tale.....M 29
Juno and Georgie, a tale.....M 31
Juno on a Journey, a tale.....M 32
Mary Osborne, a tale.....M 30
Science for the Young—Force.....A 4
—— Heat.....A 2
—— Light.....A 3
—— Water and Land.....A 1
William the Conqueror, and Elizabeth, Memoirs.....H 242
ABBOTT, JOHN S. C.—American Pioneers:

Boone the Backwoodsman.....M 199	Franklin.....M 198
Buccaneer Chiefs.....M 202	Hero of the Prairies.....M 200
Columbus.....M 197	Terror of the Indians.....M 203

ABBOTT, REV. E. A.—How to Write clearly.....E 302
Abode of Snow, a tour through the Himalayas (Wilson).....F 171
Accomplished Gentleman, a tale (Sturgis), 2 copies.....L 1689, L 1919
Across Africa (Commander Cameron), 2 vols.....F 11-12
Actors and the Art of Acting (Lewes).....E 24
Adam Bede, a novel (George Eliot), 2 vols.....L 444-5
Adam Grainger, a novel (Mrs. Wood), 2 copies.....L 1492, L 2300
ADAM, G. MERCER: The North-West.....G 181
ADAMS, REV. H. C.: College Days at Oxford, a tale.....M 85
ADAMS, W. H. DAVENPORT: Eminent Soldiers.....M 148
Good Samaritans, 2 copies.....H 54, H 122
Great Names in European History.....H 82
Latter-Day Lyrics.....I 34
Quips and Quiddities.....E 134
Washington and other Great Commanders.....H 204
Wonders of the Physical World.....M 150
Addison, a memoir (Courthope).....H 157
Addresses and Sermons (Stanley).....C 41
Adèle, a novel (Miss Kavanagh), 3 vols.....L 668-70
Adventures by Land and Sea (Hack).....M 124
Adventures in Canada.....M 215
—— of Philip, a novel (Thackeray), 2 vols.....L 1303-4
Æschylus, a memoir (Bishop of Colombo).....E 168
Æsop's Fables.....M 123
Affinities, a romance of To-Day (Mrs. Praed).....L 2424

Afloat and Ashore, a novel (Cooper).....L 2336
Afloat in the Forest, a tale (Reid), 2 copies.....L 1961, L 2162
Afghan Knife, a tale (Sterndale).....M 102
AFRICA :
Across Africa (Cameron), 2 v. F 11-12
Albert N'yanza (Baker), 2 copies.....F 147, F 150
Central Africa (Taylor).....F 145
Day Dawn in Dark Places.....F 112
Egypt, Ancient (Birch).....G 74
—— " (McCoan).....F 163
—— Travels in.....F 154
Heroes of N. African Discovery (D'Anvers).....F 139
Land of Temples.....F 128
Mission in Africa (Marryat)....L 1739
Mission in Africa, 2nd copy....L 2367
—— " 3rd " ....M 10
Nile Tributaries (Baker).....F 151
Round Africa (Bruce).....F 127
1000 miles up the Nile (Edwards) 2 v. F 25-6
South Africa (Trollope), 2 v....F 53-4
S. W. " (Andersson).....F 82
Western Barbary (Hay).....F 153
Year's Housekeeping in (Barker)..F 3
Zulu-Land (Walmsley).....F 106
African Wanderer, a tale (Mrs. Lee).....M 71
After Dark, tales (Collins).....L 291
—— Life, a novel (Miss Sewell), 2 vols.....L 1250-1
Against the Stream, a novel (Mrs. Charles), 2 vols.....L 281-2
Agatha's Husband, a novel (Mrs.-Craik).....L 341
Age of Elizabeth (Creighton).....G 90
Agincourt, a novel (James), 2 copies.....L 613, L 1946
Agnes, a novel (Mrs. Oliphant), 2 vols.....L 1038-9
Agony Column of *The Times* (Clay).....E 139
AGUILAR, GRACE : Home Influence, a tale, 2 vols.....L 1-2
Mother's Recompense, Sequel to "Home Influence," 2 vols.....L 3-4
AIDE, HAMILTON—Novels and tales :
Carr of Carrlyon, 2 vols.....L 5-6
Introduced to Society.....L 2216
In that State of Life.....L 1581
Marston's, 2 vols.....L 7-8
Morals and Mysteries.....L 9
Nine Days' Wonder.....L 12
Penruddock, 2 vols.....L 10-11
Poet and Peer, 2 vols.....L 13-14
Aids to Faith, by several writers.....C 45
Ailie Gilroy, a Scottish story (Chambers).....L 2322
AINGER, ALFRED : Charles Lamb, a memoir.....H 145
AINSWORTH, W. HARRISON—Novels, tales, etc. :
Beatrice Tyldesley, 2 vols.....L 63-4
Beau Nash, 2 vols.....L 63-6
Boscobel, 2 vols.....L 47-8
Cardinal Pole, 2 vols.....L 29-30
Chetwynd Calverley, 2 vols.....L 57-8
Constable de Bourbon, 2 vols..L 35-6
Constable of the Tower.....L 26
Fall of Somerset, 2 vols.....L 61-2
Flitch of Bacon.....L 21
Goldsmith's Wife, 2 vols.....L 53-4
Good old Times, 2 vols.....L 49-50
Hilary St. Ives, 2 vols.....L 43-4
John Law, 2 vols.....L 31-2
Lancashire Witches, 2 vols....L 17-18
Leaguer of Lathom, 2 vols....L 59-60
Lord Mayor of London, 2 vols. L 27-8
Merry England, 2 vols.....L 51-2
Mervyn Clitheroe, 2 vols.....L 23-4
Myddleton Pomfret, 2 vols.....L 39-40
Old Court, 2 vols.....L 37-8
Ovingdean Grange.....L 25
Preston Fight, 2 vols.....L 55-6
St. James's.....L 16
South-Sea Bubble, 2 vols.....L 41-2
Spanish Match, 2 vols.....L 33-4
Spendthrift.....L 22
Stanley Brereton, 2 vols.....L 67-8
Star Chamber, 2 vols.....L 19-20
Talbot Harland.....L 45
Tower Hill.....L 46
Windsor Castle.....L 15

A'KEMPIS, THOMAS: Imitation of Christ.....C 8
Albert N'yanza, Great Basin of the Nile (Baker), 2 copies...F 147, F 150
Albania, Narrative of recent travel (Knight).....F 64
ALCOTT, LOUISA M.: Little Men, a tale .....L 77
Little Wives, a tale.....L 1772
" Women, a tale, 2 copies.....L 75-6, L 1771
Moods, a tale.....L 1759
Old-Fashioned Girl, a tale .....L 389
ALCOCK, SIR RUTHERFORD: Capital of the Tycoon, 2 vols.....F 130-31
Alda Graham, a tale (Norris).....M 68
ALDRICH, THOMAS BAILEY: Marjorie Daw, and other tales .....L 73
Stillwater Tragedy, a tale.....L 74
Story of a bad Boy.....M 38
Prudence Palfrey, a tale.....L 1836
Alec Forbes of Howglen, a novel (MacDonald), 2 vols.....L 805-6
ALEXANDER, MRS.: Second Life, a novel, 3 vols .....L 2396-8
ALFORD, DEAN: How to Study the New Testament, Acts, Epistles..C 50
—— " " " Epistles (1st sec.)..C 55
—— " " " " (2nd sec.)..C 56
—— " " " Gospels, etc. .....C 57
Alhambra (Irving).....E 214
Alice, Grand Duchess of Hesse, Letters, etc. (Princess Christian), 2 vols.....H 264-5
Alice, or the Mysteries, a novel (Lytton).....L 222
Alice Dugdale, etc., tales (Trollope).....L 1678
Alice Lorraine, a novel (Blackmore), 2 vols .....L 119-20
ALLDRIDGE, LIZZIE: By Love and Law, a novel, 2 vols. .....L 69-70
The World she awoke in, a novel, 2 vols.....L 71-72
ALLEN, JOSEPH: Lord Dundonald, a memoir .....H 126
Lord Nelson, a memoir.....H 125
All for Greed, a novel (DeBury).....L 1624
ALL THE YEAR ROUND, magazine, First Series, 1859-1868, 20 vols. K 966-985
—— Second Series, 1868-1886, 38 vols....K 986-1023
Alroy, Wondrous Tale of (Disraeli) .....L 393
Although he was a Lord, and other tales (Forrester).....L 2408
Altiora Peto, a novel (Oliphant), 2 copies.....L 1089-90, L 2068-9
Alton Locke, a novel (Kingsley) 2 copies.....L 700, L 2184
Amateur House Carpenter (Davidson).....D 100
Amateur Theatricals (Pollock).....D 32
Amenities of Literature (Disraeli), 2 vols.....E 86-7
AMERICA, UNITED STATES OF:

American Revolution.....G 129
Boone the backwoodsman.....M 203
Brant and Red Jacket.....H 211
California & its Wonders (Todd).M 168
—— Two years in (Cone)....F 126
Conspiracy of Pontiac (Parkman), 2 vols.....G 69-70
Constitutional History of U.S., (Sterne).....G 156
Franklin (Abbott).....M 198
Half-Hours in the Wide West..M 114
Hero of the Prairies.....M 200
History of U.S., 7 vols.....G 163-69
Jesuits in N. America (Parkman) G 64

AMERICA, UNITED STATES OF—*Continued:*

Lady's Life in Rocky Mountains..F 81
La Salle and Discovery of Great West (Parkman).....G 65
Life in the Far West (Ruxton)..F 169
Lincoln, Abraham (Leland).....H 95
New America (Dixon) 2 v.....F 18-19
North America (Trollope), 3 v..F 47-9
Oregon Trail (Parkman).....G 66
Pioneers of France in New World (Parkman).....G 67
Pocahontas (Egglestone & Seelye) H 210
Red Eagle (Egglestone).....M 201
War of American Independence 1775-1783 (Ludlow).....G 206
Westward by Rail (Rae).....F 42

AMERICA, SOUTHERN:

Columbus (Abbott).....M 197
—— (Irving).....E 212
Conquest of Peru (Prescott), 2 v.G95-6
Mambi Land (O'Kelly).....F 69
Peru (Markham).....F 99
Uruguay.....F 113
West Indies (Eden).....F 97
—— (Trollope).....F 46

AMERICAN AUTHORS, STORIES BY:

Vol. 1.—Who was She? (Taylor)—Documents in the Case (Matthews and Bunner)—One of the Thirty Pieces (Bishop)—Balacchi Brothers (Davis) Operation in Money (Webster).....L 1983
Vol. 2.—Transferred Ghost (Stockton)—Martyr to Science (Jacobi)—Mrs. Knollys (author of "Guerndale")—Dinner Party (Eddy)—Mount of Sorrow (Spofford)—Sister Silvia (Tinckel).....L 1984
Vol. 3.—Spider's Eye (O'Brien)—Story of the Latin Quarter (Burnett)—Two Purse-Companions (Lathrop)—Poor Ogla Moga (Lloyd)—Memorable Murder (Thaxter)—Venetian Glass (Matthews).....L 1985
Vol. 4.—Miss Grief (Woolson)—Love in old Clothes (Bunner)—Two Buckets in a Well (Willis)—Friend Barton's Concern (Foote)—An Inspired Lobbyist (De Forest)—Lost in the Fog (Brooks).....L 1986
Vol. 5.—A Light Man (James)—Yatil (Millet)—The End of New York (Benjamin)—Why Thomas was Discharged (Arnold)—The Tachypomp (Mitchell).....L 1588
Vol. 6.—The Village Convict (White) Denver Express (Hayes)—Misfortunes of Brother Thomas Wheatley (Fairfax)—Heartbreak Cameo (Champney)—Miss Eunice's Glove (Webster)—Brother Sebastian's Friendship (Frederic).....L 1589
Vol. 7.—The Bishop's Vagabond (Thanet)—Lost (Bellamy)—Kirby's Coals of Fire (Stockton)—Passages from the Journal of a Social Wreck (Floyd)—Stella Grayland (McKay)—Image of San Donato (Johnston).....L 1590
Vol. 8.—The Brigade Commander (De Forest)—The Life Magnet (Adee)—Osgood's Predicament (Stoddard)—Split Zephyr (Beers)—Zerviah Hope (Phelps).....L 2215
Vol. 9.—Marse Chan (Page)—Mr. Bixby's Christmas Visitor (Gage)—Eli (White)—Young Strong of "the Clarion" (Shinn)—How Old Wiggins wore Ship (Coffin)—"-mas has come" (Kip).....L 2333
Vol. 10.—Pancha (Janvier)—Ablest Man in the World (Mitchell)—Young Moll's Peevy (Stevens)—Manmat'ha (De-Kay)—Daring Fiction (Boyesen)—Story of Two Lives (Schayer)..L 2334

AMERICAN STATESMEN:

Anecdotes of Public Men, 2 vols.....H 212-13
John C. Calhoun.....H 120
Washington.....H 204
American, The, a novel (H. James), 2 vols.....L 627-28
American Politician (Crawford).....L 2313
American Revolution, History of (Mrs. Ellet).....G 129
American Senator, a novel (Trollope), 3 vols.....L 1388-90

Among the Hills (Pointer).....L 1170
Amongst Machines .....D 39
AMOS, SHELDON : The English Constitution and Government .....D 88
Amy Herbert, a tale (Miss Sewell), 2 vols.....L 1240-41
An Eye for an Eye, a novel (Trollope) .....L 1394
An Original Belle, a novel (Roe).....L 2432
Ancient Cities of the World.....M 214
—— History from the Monuments, 6 vols.....G 72-77
—— " of the Earth (Nicholson).....A 24
ANDERSSON, C. T.: South-Western Africa.....F 82
ANDERSON, JOHN: Weal and Woe of Caledonia.....M 171
ANDERSON, R. E.: Gastronomy as a Fine Art (Brillat-Savarin).....E 241
Anecdotes of Public Men (Forney), 2 vols.....H 212-13
Anecdotes, Religious and Moral (Cheever).....C 10
Animal Physiology (Cleland).....D 54
Animals and their Masters (Helps).....E 128
Annals of a Quiet Neighbourhood, a novel (MacDonald), 2 vols..L 807-8
Annals of the Parish, a novel (Galt).....L 1714
Anne, a novel (Mrs. Wood), 2 copies.....L 1499, L 2264
Anne Hereford, a novel (Mrs Wood), 2 copies.....L 1473, L 2305-6
Anne of Geierstein, a novel (Scott).....L 2004
Anne Warwick, a novel (Miss Craik).....L 373
ANSTEY, F.: Giant's Robe, 2 vols, 2 copies.....L 1987-8, L 1989-90
Anteros, a novel (Lawrence), 2 vols.....L 550-51
Antiquary, a novel (Scott).....L 2022
ANTON, REV. PETER: England's Essayists, memoirs.....H 227
Masters in History, memoirs.....H 228
Antonina, or Fall of Rome, a romance (Collins) 2 vols .....L 303-4
Antony and Cleopatra, a tragedy (Shakespeare).....I 50
APPLETON, J. HOWARD: Chemistry.....A 60
Arabella Stuart, a historical romance (James).....L 1884
Archie Lovel, a novel (Mrs. Edwardes), 2 vols.....L 407-8
Arctic World .....M 162

ARGLES, MRS. ["The Duchess"] Novels and tales:

Doris, 2 vols.....L 2237-8
Faith and Unfaith, 2 v... L 999-1000
Her First Appearance.....L 892
Lois, Lord Beresford.....L 1174
Maiden all forlorn, etc.....L 2413
Molly Bawn, 2 v.....L 995-6
Mrs. Geoffrey, 2 v.....L 997-8
Passive Crime, etc.....L 2420
Phyllis.....L 1172-3
Second copy.....L 2081-2
Portia, 2 v. .....L 1001-2
Rossmoyne, 2v.....L 1915-16
Second copy.....L 2085-6

ARGOSY, magazine, 1866-1886, 42 vols.....K 443-484
Aristotle, a memoir (Grant) .....E 170
Arithmetic (Lardner).....A 44
Armadale, a novel (Collins), 3 vols .....L 305-7
Armourer's Prentices, a historical romance (Miss Young) 2 vols..L 2254-5
ARMSTRONG, CAPT.: Two Midshipmen, a tale.....L 1923
Young Commander, a tale.....L 1924

ARMYTAGE (HON. MRS.), Old Court Customs.....G 180
Arne, a tale (Björnsen), 2 copies..... L 1845, L 2175
Around the World, sketches of travel (Prime).....F 164
Arrah Neil, a romance (James).....L 612

ART AND ARTISTS:

Art in the House (Loftie).....D 34
Color (Cavè).....D 43
Correggio (Heaton).....H 68
Drawing from Memory (Cavè)....D 44
Fra Angelico (Phillimore).....H 74
Gainsborough (Brock Arnold)..H 70
Giotto (Quilter).....H 75
Home Decorations (Ruutz-Rees).D 69
Home Needle (Church).....D 71
House Decorations (Garrett).....D 33
How to Furnish a Home (Church) D 68
Lawrence (Gower).....H 66
Learning to Draw (Le Duc).....D 40
Little Masters (Scott).....H 67
Modern Painters (Ruskin), 5 v. E 254-8
Modern Painters (Tytler)... . .H 216
Minor Arts (Leland) ..... D 35
Montegna & Francia (Cartwright) H 73
Overbeck (Atkinson).....H 71
Pencil & Palette (Kempt).....E 242
Rembrandt.....H 64
Romney & Lawrence (Gower).....H 66
Rubens (Kett).....H 72
Ruskin on Painting.....E 206
Seven Lamps of Architecture (Ruskin).....E 262
Stones of Venice (Ruskin), 3 vols.....E 259-61
Turner (Monkhouse).....H 69
Van Dyck (Head).....H 65
Wonders of Sculpture (Viardot)..D 86

Art Maguire, or the Broken Pledge, a tale (Carleton).....L 1697
Art of Speech, a grammatical study (Townsend).....E 303
Artful Vicar, a novel (Murray), 2 vols .....L 1015-16
ARTHUR, T. S.: Choice Tales .....M 146
Ten Nights in a Bar-Room .....L 2321
Arthur Blane, a romance (Grant).....L 1817
Arthur O'Leary, a novel (Lever), 2 copies .....L 734-5, L 1950
Artiste, a novel (Miss Grant), 2 vols.....L 541-2
As he comes up the Stair, etc., tales (Miss Mathers).....L 951
As you like it, a comedy (Shakespeare).....I 53
Ascanio, a romance (Dumas) .....L 2109
Ascents and Adventures (Frith).....M 147
Asphodel, a novel (Miss Braddon), 3 vols.....L 1864-6
Assyria, to the Fall of Nineveh (Smith).....G 72
Astoria, Tour on the Prairies and Salmagundi (Irving).....E 213

ASTRONOMY:

Astronomy (Herschel).....A 48
Familiar Science Studies (Proctor) A 38
Lectures (Herschel).....A 66
More Worlds than One (Brewster) A 20
Myths and Marvels (Proctor).....A 22
Our Place among Infinities (Proctor) .....A 40
Pleasant Ways in Science (Proctor) .....A 37
Recreations in Astronomy (Warren).....A 34
Rough ways made Smooth (Proctor).....A 39
Science Lectures, art. "The Sun," A 11
Sun, Moon and Stars (Giberne)..A 36
The Sun (Young).....A 65

Atelier du Lys, Art Student in Reign of Terror (Miss Roberts), 2 v..L 853-4
At Her Mercy, a novel (Payn) 2 vols .....L 1127-8

At Home in Fiji (Gordon Cumming).....F 71
At Last, Christmas in the West Indies (C. Kingsley), 2 vols.....F 39-40
At Odds, a novel (Baroness Tautphœus), 2 vols.....L 1277-8
Athenian Empire (Cox).....G 203
Athens, its Rise and Fall (Lord Lytton), 2 vols.....I 5-6
ATKINSON, T. B.: Overbeck, a memoir.....H 71
Atlantis, the Antediluvian World (Donnelly).....A 63
Atonement of Leam Dundas, a novel (Linton), 2 vols.....L 783-4
Attaché, or Sam Slick in England (Haliburton).....L 2207
Attic Philosopher in Paris (Souvestre), 2 copies.....E 179, E 205
Aubrey, a tale (Mrs. Marsh), 2 vols.....L 934-5
AUERBACH, BERTHOLD: Brigitta, a tale.....L 1582
On the Heights, a novel, 3 vols.....L 1585-7
Spinoza, a novel, 2 vols.....L 301-2
Aunt Hetty's Will, a tale (Pollard).....M 93
Aunt Serena, a novel (Miss Howard).....L 591
Aurora Floyd, a novel (Miss Braddon), 2 vols.....L 136-7
Aurora Leigh, a poem (E. B. Browning).....I 2
AUSTEN, MISS JANE: Emma, a novel.....L 81
Mansfield Park, a novel.....L 79
Northanger Abbey, a novel.....L 1991
Pride and Prejudice, a novel.....L 80
Sense and Sensibility, a novel.....L 78
Austin Elliot, a novel (H. Kingsley).....L 705
Austrian Arctic Voyage (Payer).....F 149
Austria-Hungary, historical review (Kay).....F 87
AUSTRALIAN COLONIES:
Australia (Fitzgerald).....F 98
Australia and New Zealand (Trollope), 3 vols.....F 50-52
Australian Life Sketches.....F 125
Station Amusements in New Zealand (Lady Barker).....F 2
Station Life in New Zealand (Lady Barker).....F 1
Autobiography of Anthony Trollope, 2 copies.....H 51, H 193
Autobiography of Thomas de Quincey.....E 277
Autocrat of the Breakfast Table (Holmes) 2 copies.....E 20, E 138
Ayala's Angel, a novel (Trollope), 3 vols.....L 1403-5
Babylonia, History of (Smith).....G 77
Bacon, Francis, a memoir (Church).....H 163
Bacon, Lord, a memoir (Dixon).....H 8
Baffin's Bay and Barrow's Straits (Sutherland).....F 142
—— Voyage in, " .....F 141
BAILEY, J. M.: Mr. Miggs of Danbury, a tale.....L 1831
BAKER, SIR SAMUEL: Albert N'yanza, 2 copies.....F 147, F 150
Cast Up by the Sea.....M 116
Nile Tributaries of Abyssinia.....F 151
True Tales for my Grandsons.....M 210
BALFOUR, MRS.: Drift, a tale.....M 154
Job Tufton, a tale, 2 copies.....M 176, M 212

BALFOUR, Mrs.: Light at Last, a tale.....M 156
BALGARNIE, R: Life of Sir Titus Salt.....H 207
BALZANI, Ugo: Early Chronicles of Italy.....H 134
Ballads and Sonnets, (Rossetti).....I 19
BALLANTYNE, R M: Tales and Adventures:

Battery and Boiler.....M 177
Dusty Diamonds.....M 184
Erling the Bold.....M 191
Fighting the Flames.....M 188
Gascoyne the Sandalwood Trader M 186
Giant of the North.....M 192
Gorilla Hunters.....M 141
In the Track of the Troops .....M 182
Iron Horse .....M 181
Lighthouse .....M 193
Lonely Island.....M 189
Norsemen in the West.....M 187
Pirate City .....M 178
Post Haste.....M 179
Rivers of Ice .....M 183
Settler and Savage .....M 185
Under the Waves.....M 190
Wild Man of the West .....M 37
Young Trawler .....M 180

Ballroom Repentance, a novel (Mrs. Edwardes), 2 vols .....L 419-20
BANCROFT, GEORGE: History of United States of America, 7 vols, G 163-9
BANIM, JOHN: Peep o' Day, a novel.....L 1825
Smuggler, a novel .....L 1826
Barbara's History, a tale (A. B. Edwards), 2 vols.....L 421-2
Barbarossa and other tales (Heyse).....L 1625
Barchester Towers, a novel (Trollope), 2 vols.....L 1340-1
BARHAM, REV. R. H. D.: Ingoldsby Legends.....I 64
BARING-GOULD, S.: Germany.....F 89
BARKER, MRS. SALE: Coward or Hero, a tale.....M 133
BARKER, LADY: Letters to Guy, etc .....M 223
Station Amusements in New Zealand.....F 2
Station Life in New Zealand .....F 1
Stories about.....M 1
Sybil's Book .....M 126
Year's Housekeeping in South Africa .....F 3
Barnaby Rudge, and Edwin Drood, novels (Dickens) .....L 2202
BARNES, Brief History of Greece .....G 170
Barren Honour, a tale (Lawrence).....L 546
BARRETT, WM. ALEX.: English Church Composers .....H 63
Barriers Burned Away, a novel (Roe).....C 18
Barrington, a novel (Lever), 2 vols .....L 765-6
BARROWS, REV. E. P.: Manners and Customs of the Jews.....C 51
BARRY, W.: Sporting Rambles and Holidays.....F 107
Bashful Irishman, Adventures of, a novel (Neale).....L 1838
Basil, a novel (Collins).....L 297
Basil Godfrey's Caprice, a novel (Miss Parr), 2 vols.....L 1091-2
Battery and Boiler, a tale (Ballantyne) .....M 177
BAUTAIN, M.: Extempore Speaking.....E 240
Beaconsfield, Lord, a memoir (Towle), 2 copies.....H 112, H 180
BEALE, ANNE: Gladys the Reaper, a tale .....M 84
Simplicity and Fascination, a tale .....M 83
Beatrice, a novel (Miss Kavanagh), 2 vols.....L 675-6
Beatrice Tyldesley, a novel (Ainsworth), 2 vols.....L 63-4

Beauchamp, a novel (James) ..... L 617
Beauchamp's Career, a novel (Meredith), 2 vols ..... L 984-5
BEAUMONT, AVERIL: Thornicroft's Model, a novel, 2 vols ..... L 82-3
Beau Nash, a novel (Ainsworth), 2 vols ..... L 65-6
Beau Tancrede (Dumas) ..... L 2114
Beautiful Miss Barrington (Miss Parr), 2 vols ..... L 1095-6
Beautiful Wretch, a novel (Black) ..... L 117
Beckett, and other dramatic pieces (Tennyson) ..... I 79
BECKFORD, WM: Vathek, an Arabian tale ..... L 1722
Bedouin Tribes of the Euphrates (Blunt) ..... F 148
BEECHER, HENRY W.: Lectures to Young Men ..... E 94
Star Papers, or Experiences of Art and Nature ..... E 239
BEESLEY, A. H.: Sir John Franklin, a memoir ..... H 92
The Gracchi, Marius and Sulla ..... G 202
Beggars, or the Founders of the Dutch Republic (De Liefde) ..... M 129
Beginning of the Middle Ages (Church) ..... G 211
Behind the Counter (Hackländer) ..... L 1616
Being a Boy, a tale (Warner) ..... M 49
BELGRAVIA Magazine, 1866-1886, 60 vols ..... K 506-565
Belinda, a novel (Miss Broughton), 2 copies ..... L 1593-4, L 2027-8
BELL, CATHERINE D.: Kenneth & Hugh, a tale ..... L 1764
Home Sunshine, a tale ..... L 1763
Rosa's Wish, a tale ..... L 1762
BELL, REV. C. D.: Henry Martyn, a memoir ..... H 101
Belton Estate, a novel (Trollope), 2 vols ..... L 1357-8
Bench and Bar (Moncrieff) ..... E 200
BENEDICT, FRANK L.: St. Simon's Niece, a tale, 2 vols ..... L 91-2
BENEDICT, SIR JULIUS: Weber, a memoir ..... H 61
Ben Brace, a tale (Chamier) ..... L 1926
BENJAMIN PARK: Wrinkles and Recipes ..... D 66
Ben Milner's Wooing (Miss Parr) ..... L 1102
BENTLEY'S MISCELLANY, 1847-1854, 16 vols ..... K 57-72
Bentley, Richard, Life of (De Quincey) ..... E 269
—— " (Jebb) ..... H 179
BENTON, SAMUEL: Home Nursing ..... D 41
Benvenuta, a novel (E. Marshall) ..... L 943
BERENS, E. M.: Myths and Legends of Ancient Greece and Rome ..... G 157
BERNARD, BAYLE: Life of Samuel Lover ..... H 208
Bertram Family, a tale (Mrs. Charles), 2 vols ..... L 283-4
Bertrams, a novel (Trollope), 2 vols ..... L 1337-8
BESANT, WALTER: Dorothy Forster, a novel, 2 vols ..... L 2224-5
Gaspard de Coligny, a memoir ..... H 93
Rabelais, a memoir ..... E 147
Revolt of Man ..... L 93
BESANT, W. AND RICE, JAS.: Golden Butterfly, a novel, 2 vols ..... L 155 6
Ready-money Mortiboy, 2 copies ..... L 1862-3, L 1992-3
Sir Richard Whittington, a memoir ..... H 89
Beside the River, a story (Mrs. Macquoid), 2 vols ..... L 844-5

Bessie, a tale (Miss Kavanagh), 2 vols ... L 681-2
Bessie Fairfax, Vicissitudes of (Miss Parr), 2 vols ... L 1100-1
Bessy Rane, a novel (Miss Wood) 2 copies ... L 1479-80, L 2303-4
Best of Husbands, a novel (Payn), 2 vols ... L 1129-30
BETHEL, HON. AUGUSTA: Millicent and her Cousins, a tale ... M 88
Bethesda, a novel (Elbon), 2 copies ... L 2039-40, L 2041-2
Betrothed, and Highland Widow, novels (Scott) ... L 2003
Bible in Spain (Borrow) ... C 54
BIOGRAPHY:

A Legacy (Craik), 2 v ... H 6-7
Alice, G. Duchess of Hesse, 2 v. H 264-5
Beaconsfield, Lord (Towle) ... H 112
Second copy ... H 180
Biographies (De Quincey) ... E 278
Bismarck, Prince (Gorlach) ... H 49
Bonaparte, Napoleon ... H 205
Book of Sibyls ... H 192
Brant and Red Jacket ... H 211
British Admirals (Southey) 5 v. H 236-40
Brontë, Charlotte (Gaskell) 2 copies. H 26-7 H 241
Brougham, Lord, 3 v ... H 248-50
Bryant ... H 88
Byron, Real Lord, 3 vols ... H 28-30
Calhoun, John C, (Van Holst) .. H 120
Canadian Pioneer (Thompson) .. H 135
Carlyle, Thomas (Froude) ... H 243
Celebrated Female Sovereigns .. H 202
Chalmers (Fraser) ... H 105
Classics, Ancient, for English Readers:
Æschylus (Bishop of Colombo) E 168
Aristotle (Grant) ... E 170
Cæsar (Trollope) ... E 160
Cicero (Collins) ... E 161
Demosthenes (Butcher) ... E 172
Euripides (Donne) ... E 158
Greek Anthology (Neaves) ... E 163
Herodotus (Swayne) ... E 159
Homer (Collins) ... E 162
Horace (Martin) ... E 167
Livy (Capes) ... E 171
Pindar (Morice) ... E 165
Plato (Collins) ... E 166
Plautus and Terence (Collins) E 164
Sophocles (Campbell) ... E 175
Tacitus (Church & Brodribb) .. E 176
Thucydides (Collins) ... E 157
Virgil (Nettleship) ... E 173
Classics, Foreign, for English Readers:
Calderon (Hasell) ... E 148
Cervantes (Oliphant) ... E 150
Corneille & Racine (Trollope) E 151
Dante (Oliphant) ... E 140
Goethe (Hayward) ... E 143
La Fontaine (Collins) ... E 153
Madame De Sevigné (Thackeray) ... E 152
Molière (Oliphant) ... E 145
Montaigne ... E 146
Pascal (Tulloch) ... E 144
Petrarch (Reeve) ... E 142
Rabelais (Besant) ... E 147
Rousseau (Graham) ... E 156
Schiller (Sime) ... E 154
St. Simon (Collins) ... E 149
Tasso (Hasell) ... E 155
Voltaire (Hamley) ... E 141
Cobden, R. (Morley) ... H 55
Coleridge, Sara ... H 194
Condé (Lord Mahon) ... H 246
Cromwell, Oliver (Herbert) ... H 201
De Carvajal, Luisa (Fullerton) H 25
De Montalembert (Oliphant), 2 vols H 42-3
Dickens, Charles (Forster), 6 vols H 15-20
Doddridge (Stanford) ... H 106
Emerson, 2 copies ... H 109, H 183
Eminent Englishmen ... H 98
England's Essayists (Anton) ... H 227
English Men of Letters:
Addison (Courthope) ... H 157
Bacon, Francis (Church) ... H 163
Bentley (Jebb) ... H 179
Bunyan (Froude) ... H 166
Burke (Morley), 2 copies H 146, H 257
Burns (Shairp) ... H 178
Byron (Nicoll) ... H 167
Chaucer (Ward) ... H 174
Coleridge (Traill) ... H 252
Cowper (Smith) ... H 171
Defoe (Minto) ... H 173
De Quincey (Masson) ... H 164
Dickens (Ward) ... H 176
Dryden (Saintsbury) ... H 161
Fielding (Dobson) ... H 154
Gibbon (Morison) ... H 162
Gray (Gosse) ... H 165
Hawthorne (H. James) ... H 150

BIOGRAPHY—*Continued:*

English Men of Letters:
- Hume (Huxley) ..... H 147
- Johnson (Stephen) ..... H 156
- Lamb (Ainger) ..... H 145
- Lander (Colvin) ..... H 149
- Locke (Fowler) ..... H 151
- Macaulay (Morison) ..... H 177
- Milton (Pattison) ..... H 170
- Pope (Stephen) ..... H 158
- Scott (Hutton) ..... H 168
- Southey (Dowden) ..... H 172
- Spenser (Church) ..... H 169
- Sterne (Traill) ..... H 153
- Shelley (Symonds) ..... H 155
- Sheridan (Oliphant) ..... H 159
- Swift (Stephen) ..... H 175
- Thackeray (Trollope) ..... H 148
- Wordsworth (Myers) ..... H 152

English Poets (Johnson), 2 vols. H 31-2

English Political Leaders:
- Lord Palmerston ..... H 78
- Sir Robert Peel (Smith) ..... H 80
- Wm Pitt (Sargeant) ..... H 79

Engineers (Smiles):
- Brindley and the Early Engineers ..... H 195
- Boulton and Watt ..... H 199
- George and Robt Stephenson. H 197
- Metcalf and Telford ..... H 198
- Smeaton and Rennie ..... H 196

Exemplary Biography (Chambers) H 76

Exmouth, Admiral Lord ..... H 258

Fairbairn, Sir Wm ..... H 253

Fox, Caroline, 2 vols ..... H 23-4

Franklin, Sir John (Beesley) .... H 92

French Men of Letters ..... H 107
- Second copy .. H 181

French Women of Letters (Kavanagh), 2 vols ..... H 33-4

George Eliot (Cross), 3 vols. ... H 259-61

German Composers ..... H 115
- Second copy .. H 189

Gladstone ..... H 108
- Second copy ... H 182

Goldsmith, Oliver, 2 vols ..... H 21-2

Goethe (Lewes) ..... H 244

Gordon, Maj-Gen, Journals at Khartoum, 2 vols ..... H 266-67

Gordon, Chinese (Hake) ..... H 206

Great Names in European History ..... H 82

Great Scholars (Nicoll) ..... H 83

Great Singers ..... H 111
- Second copy ..... H 191

—— Second Series ..... H 114
- Second copy ..... H 188

Good Samaritans (Adams) ..... H 54

Hall, Robert (Hood) ..... H 103

Havelock (Brock) ..... H 35

Haydon, Benjamin, 2 vols .. H 218-19

Heroes of Christian History:
- Carey, Wm (Culross) ..... H 102
- Martyn Henry (Bell) ..... H 101

History of Two Queens (Dixon) 6 vols ..... H 9-14

Historical and Literary Celebrities ..... H 56

Houdin (MacKenzie) ..... H 203

Lover, Samuel (Symington) .... H 87

—— (Bernard) ..... H 208

Lutfullah, Autobiography ..... H 50

Macaulay, Lord (Trevelyan), 4 v. H 45-8

—— (Jones) ..... H 113
- Second copy .... H 184

Marryat, Capt (Miss Marryat) .. H 44

Masters in History ..... H 228

Memoirs of an ex-Minister (Malmesbury), 3 vols ..... H 268-70

Men of Invention and Industry (Smiles) ..... H 251

Milton (Brooke) ..... E 174

Monmouth, Duke of (Roberts), 2 vols ..... H 57-8

Moore, George (Smiles) ..... H 209

Moore, Thomas (Symington) .... H 86

Morgan, Lady, Memoirs, 3 v. H 38-40

Musicians:
- English Church Composers .... H 63
- Handel ..... H 59
- Mozart ..... H 60
- Wagner ..... H 62
- Weber ..... H 61

Nelson, Lord (Allen) ..... H 125

—— (Southey) ..... H 81

Orators, Great (Nicoll) ..... H 226

Our Exemplars ..... H 217

Palmerston (Bulwer), 3 vols .... H 3-5

Personal History of Lord Bacon (Dixon) ..... H 8

Pictures of Heroes ..... H 99

Pius IX. (T. A. Trollope), 2 v. H 52-3

Pizarro (Helps) .. .. H 129

—— (Towle) ..... H 186

Plutarch's Lives:
- Roman, 2 vols ..... H 222-3
- Grecian, 2 vols ..... H 224-5

Plutarch, New:
- Coligny (Besant) ..... H 93
- Franklin (Beesley) ..... H 92
- Haroun Alraschid (Palmer) .. H 97
- Joan of Arc (Tuckey) ..... H 96
- Judas Maccabæus (Conder) .. H 94

Plutarch, New:
Lincoln, Abraham (Leland)...H 95
Marie Antoinette (Tytler)....H 90
Victor Emmanuel (Dicey)....H 91
Whittington (Besant & Rice)..H 89
Prince Consort (Grey).....H 185
Public Men Forney), 2 v. ...H 212-213
Salt, Sir Titus (Balgarnie).....H 207
Schools and Schoolmasters (Miller) .....H 200
Sister Dora (Lonsdale), 2 copies H 41, H 256
Sterling, John (Carlyle) .....H 255
Temperance Workers.....H 77
Trollope, Autobiography .....H 51
Second copy....H 193
Vasco da Gama .....H 187
Violinists and Pianists, 2 copies H 190, H 116
Washington and other Great Commanders.....H 204
Wilberforce (Stoughton) .....H 104
William I. and Elizabeth (Abbott).....H 242
Women of the French Revolution .....H 220
Writers, Recollections of (Clark)H 215
Yates, Recollections, 2 vols ..H 271-2

Birch, S.: Ancient History of Egypt.....G 74
Bird, Isabella L: Lady's Life in the Rocky Mountains, 2 copies, F 81, F 140
Bird, Robert M.: Nick of the Woods, a tale .....L 1925
Birds (Swainson), 2 vols.....A 46-7
—— Chamber and Cage (do) .....A 29
Bismarck, Prince (Görlach).....H 49
Bivouac, a novel (Maxwell) .....L 1804
Bjornson, Bjornstjerne: Arne, a tale, 2 copies.....L 1845, L 2175
Bridal March, a tale .....L 1844
Captain Mansana, a tale .....L 1846
Synnove Solbakken, a tale.....L 1847
Black but Comely, a tale (Melville), 2 vols.....L 979-80
Black Dwarf, and Legend of Montrose, novels (Scott).....L 2018
Black Forest, a Night on the Borders of the (A. B. Edwards).....L 433
Black Robe, a novel (Collins), 2 vols.....L 328-9
Black Sheep, a novel (Yates), 2 vols.....L 1509-10

Black, W.—Novels, tales, etc.:

Beautiful Wretch .....L 117
Daughter of Heth, 2 vols.....L 94-5
Green Pastures and Piccadilly, 2 vols.....L 111-12
In Silk Attire, 2 vols.....L 96-7
Judith Shakespeare, 2 vols..L 2219-20
Kilmeny.....L 102
Lady Silverdale's Sweetheart...L 106
McLeod of Dare, 2 vols.....L 165-6
Madcap Violet, 2 vols. .....L 107-8
Maid of Killeena.....L 103
Mr. Pisistratus Brown, M. P...L 118
Oliver Goldsmith .....H 160
Princess of Thule, 2 vols.....L 100-1
Shandon Bells, 2 vols. .....L 109-10
Strange Adventures of a Phaeton, 2 vols.....L 98-9
Sunrise, 2 vols.....L 115-16
Three Feathers, 2 vols. .....L 104-5
White Wings, 2 vols..... L 113-14
Wise Women of Inverness, etc. L 2399

Blackie, J. S.: Self Culture .....D 82
Blackmore, R. D.: Alice Lorraine, a novel, 2 vols. .....L 119-20
Christowell, a novel, 2 vols.....L 124-5
Mary Anerley, a novel, 3 vols.....L 121-3
Tommy Upmore, a novel, 2 vols. .....L 2217-18
Blackwood, Tales from (see Tales).
Blagden, Isa: Woman I Loved and Woman who Loved Me, a novel.....L 1872

BLAIKIE, W. M.: How to get Strong and how to stay so ..... B 10
Bleak House, a novel (Dickens) ..... L 2192
BLESSINGTON, LADY: Country Quarters, a novel, 2 vols. ..... L 132-3
Marmaduke Herbert, a novel, 2 vols ..... L 130-1
Memoirs of a Femme de Chambre, a novel ..... L 129
Meredith, a novel ..... L 126
Strathern, a novel, 2 vols ..... L 127-8
Blind Rosa, a tale ..... M 172
BLOOMFIELD, BARONESS: Reminiscences of Court and Diplomatic Life, 2 vols ..... H 1-2
Bluebeard's Keys, a novel (Miss Thackeray) ..... L 1327
Blue Roses, a novel (Dempster), 2 vols ..... L 1417-18
Blue-Stocking, a novel (Mrs Edwardes) ..... L 416
Blue Veil, and other tales (Florence Montgomery), 2 copies, L 1904, L 2067
BLUNT, LADY ANNA: Bedouin Tribes of the Euphrates ..... F 148
Boat Building and Sailing ..... B 18
Bonaparte, Napoleon (Macfarlane), 2 copies ..... H 128, H 205
Bonnie Lesley, a tale (Mrs. Martin) ..... M 87
Book about Doctors (Jeaffreson), 2 vols ..... E 21-22
Book of Authors (Russell) ..... E 93
Book of Golden Deeds ..... G 171
Book of Modern Anecdotes ..... E 109
Book of Sibyls (Miss Thackeray), 2 copies ..... H 192, L 1674
Boone the Backwoodsman (Abbott) ..... M 199
Boons and Blessings, a tale (Mrs. S. C. Hall) ..... L 1841
Border and Bastille (Lawrence) ..... F 32
Borderers, a novel (Cooper) ..... L 2338
Borders of the Tamar and Tavy (Mrs. Bray), 2 vols ..... F 65-6
BORROW, GEORGE: The Bible in Spain ..... C 54
Boscobel, a tale of 1651 (Ainsworth), 2 vols ..... L 47-8
Boston Monday Lectures, 1st series ..... C 43
—— " " 2nd series ..... C 44

BOTANY:
Botany, Descriptive and Physiological (Henslow) ..... A 53
Science Lectures, art. Food of Plants ..... A 8
—— " art. How Flowers are Fertilised ..... A 9
Boudoir Cabal, a novel (Murray), 3 vols ..... L 1007-9
Bound Together, tales (Conway), 2 vols ..... L 2234-5
Bounty and Indian Mutinies ..... G 41
BOURNE, JOHN: Hand-book of the Steam Engine ..... D 37
BOWMAN, ANNE: Castaways, a tale ..... M 164
Bowsham Puzzle, a novel (Habberton) ..... L 555
Boy Life on the Water (Goulding) ..... M 34
Boy Slaves, a tale (Reid) ..... L 2147
Boy with an Idea (Mrs. Eiloart) ..... M 117
Boys' Own Book of Natural History (J. G. Wood) ..... M 167
Bracebridge Hall, etc. (Irving), 2 copies ..... E 215, L 2168

BRADDON, MISS—Novels:

An Open Verdict, 3 vols.....L 144-6
Asphodel, 3 vols.....L 1864-6
Aurora Floyd, 2 vols.....L 136-7
Cloven Foot, 3 vols.....L 150-2
Dead Men's Shoes, 2 vols.....L 138-9
Dead Sea Fruit, 2 vols.....L 175-6
Doctor's Wife, 2 vols.....L 167-8
Eleanor's Victory, 2 vols.....L 161-2
Fenton's Quest, 2 vols.....L 179-80
Flower and Weed.....L 198
Golden Calf, 2 vols.....L 159-60
Henry Dunbar, 2 vols.....L 1867-8
Hostages to Fortune, 2 vols...L 193-4
In Great Waters.....L 143
Ishmael, 3 vols.....L 2226-8
John Marchmont's Legacy, 2 v.L163-4
Joshua Haggard's Daughter, 3 vols.....L 140-1
Just as I am, 2 vols.....L 1870-1
Lady Audley's Secret, 2 vols..L 134-5
Lady's Mile, 2 vols.....L 173-4
Lost for Love, 2 vols.....L 189-90
Lovels of Arden, 2 vols.....L 181-2
Lucius Davoren, 3 vols.....L 183-5
Mount Royal, 2 vols.....L 157-8
Only a Clod, 2 vols.....L 169-70
Phantom Fortune, 3 vols.....L 1994-6
Run to Earth, 2 vols.....L 177-8
Sir Jasper's Tenant, 2 vols....L 171-2
Story of Barbara, 2 vols.....L 153-4
Strange World, 2 vols.....L 191-2
Taken at the Flood, 3 vols....L 186-8
Under the Red Flag.....L 1869
Second copy..L 1997
Vixen, 3 vols.....L 147-9
Weavers and Weft.....L 142
Wyllard's Weird, 3 vols.....L 2400-2

Bramleighs of Bishop's Folly, a novel (Lever), 2 vols .....L 773-4
BRANSTON, M.: Judæa and her Rulers .....C 12
Brant and Red Jacket (Eggleston and Seelye) .....H 211
BRASSEY, LADY: In the Trades, the Tropics and the Roaring Forties, 2 vols.....F 174-5
Sunshine and Storm in the East, 2 copies.....F 6-7, F 167
Voyage in the Sunbeam, 2 vols.....F 4-5
BRASSEY, THOS.: Work and Wages.....B 22
Bravo, a novel (Cooper).....L 2337
BRAY, MRS.: Hartland Forest.....M 118
Borders of the Tamar and Tavy, 2 vols .....F 65-6
Bread upon the Waters, a novel (Mrs. Craik).....L 347
Bread Winners, a social study, 2 copies.....L 1998, L 1999
Breaking a Butterfly, a novel (Lawrence), 2 vols.....L 548-9
BREWSTER, SIR DAVID: Letters on Natural Magic, 2 copies ...A 19, A 30
More Worlds than one.....A 20
Optics .....A 45
Bridal March, a tale (Björnsen).....L 1844
Bride of Lammermoor, a novel (Scott).....L 2017
Brigitta, a tale (Auerbach).....L 1582
BRIGHTWELL, C. L.: Heroes of Laboratory and Workshop.....M 136
Britain's Social State (Lewis).....M 158
BROCK, REV. W.: Life of Sir H. Havelock.....H 35
BROCK-ARNOLD, G. M.: Gainsborough, a memoir.....H 70
Broken Blossom, a novel (Miss Marryat), 2 vols.....L 913-14
Broken to Harness (Yates), 2 vols .....L 1505-6
BRONTE, ANNE: Wildfell Hall.....L 2212
BRONTE, CHARLOTTE: Jane Eyre, a novel, 3 copies, L 84-5, L 1690, L 2211
Professor, a novel, 3 copies.....L 90, L 2209, L 2323
Shirley, a novel, 3 copies.....L 86-7, L 1691, L 2213

BRONTE, CHARLOTTE : Villette, a novel, 2 copies.....L 88-9, L 2210
Brontë, Charlotte, Life of (Mrs. Gaskell), 2 copies.....H 26-7, H 241
BRONTE, EMILY AND ANNE : Wuthering Heights, and Agnes Grey, novels, 2 copies.....L 2025-6, L 2208
BROOKE, ——: Milton, a memoir.....E 174
Brookes of Bridlemere, a novel (Melville), 2 vols.....L 963-4
BROOKS, SHIRLEY : Silver Cord, a novel, 3 vols.....L 199-201
Sooner or later, a novel, 3 vols.....L 202-4
BROOME (C. W.) : Rowland Hill, a memoir.....H 143
Brother Gabriel, a novel (Betham-Edwards), 2 vols.....L1609-1610
Brougham, Lord, his Life and Times, 3 vols.....H 248-50
BROUGHTON, RHODA—Novels and tales :

Belinda, 2 vols.....L 1593-4
Second copy, 2 vols.....L 2027-8
Cometh up as a Flower.....L 205
Joan, 2 vols.....L 211-12
Nancy, 2 vols.....L 209-10
Not Wisely but Too Well, 2 vols.....L 1595-6
Red as a Rose, 2 vols.....L 206-7
Second Thoughts, 2 vols.....L 213-14
Tales for Christmas Eve.....L 208

BROWN, DR. JOHN : Rab and his Friends.....L 215
BROWNING, ELIZABETH BARRETT : Aurora Leigh, a poem.....I 2
Selections from her Poetry.....I 1
BROWNING, ROBERT : Poetical Works, 4 vols.....I 3, 4, 74, 75
Brownie of Bodsbeck, and Wool Gatherer, tales (Hogg).....L 1716
BRUCE, C.: Round Africa.....F 127
Bryant, William Cullen, Life and Sketches of (Symington).....H 88
Buccaneer Chiefs (Abbott).....M 202
BUCKLEY, ARABELLA B.: Fairy Land of Science.....D 60
Life and her Children, 2 copies.....A 35, D 59
BUCKLEY, S. A.: Ancient Cities of the World.....M 214
Dawning of Genius.....M 159
Great Cities of the Middle Ages.....M 163
Buddhism (Rhys Davids).....C 34
Building a Home (Oakey).....D 67
Building Construction (Burn), Part I.....D 46
—— Parts II. and III.....D 103-104
Bulgarian Horrors (Gladstone).....E 15
BULWER, SIR EDWARD LYTTON : See Lytton, Lord.
BULWER, SIR HENRY L.: See Dalling, Lord.
BUNYAN, JOHN : Pilgrim's Progress, 2 copies.....C 1, C 20
Bunyan, Life of (Froude).....H 166
Buried Alone, a story by a new writer.....L 256
Burke, Edmund, a memoir (Morley), 2 copies.....H 146, H 257
BURKE, PETER : Romance of the Forum.....L 1724
BURN, R. SCOTT : Building Construction, Part I.....D 46
—— " Parts II. and III.....D 103-4
Masonry.....D 57
BURNETT, FRANCES H.: That Lass o' Lowrie's.....L 1751
Through One Administration, 2 copies.....L 268-9, L 2029-30

BURNEY, Miss: Evelina, a novel. L 257
BURNFIELD, GEORGE: Voices from the Orient. C 47
BURNS, ROBERT: Poetical Works. I 77
Burns, Robert, Life of (Shairp). H 178
BURTON, R.: Melancholy Anatomised. E 124
BURTON, R. F.: Mecca and Medina, 3 vols. F 8-10
BUSHNELL, HORACE: Character of Jesus. C 58
Business of Pleasure (Yates). L 1977
Business Success (Macdonald). D 81
BUTCHER, S. H.: Demosthenes, a memoir. E 172
BUTLER, SAMUEL: Hudibras, a poem. I 78
BUTLER, COL. W. F.: The Great Lone Land. F 156
Wild North Land, 2 copies. F 155, M 219
BUTT, BEATRICE M.: Geraldine Hawthorne, a sketch. L 994
Miss Molly, a story. L 1704
BUXTON, MRS. H.: From the Wings, a novel, 2 vols. L 266-7
Great Grenfell Gardens, a novel, 2 vols. L 262-3
Jennie of the Prince's, a novel, 2 vols. L 258-9
Nell on and off the stage, a novel, 2 vols. L 264-5
Won, a novel. 2 vols. L 260-1
Bye-Words, a tale (Miss Yonge). M 23
By Love and Law, a novel (Miss Aldridge), 2 vols. L 69-70
By Proxy, a novel ([illegible]), 2 vols. L 1139-40
By Shore and Sedge ([illegible] Harte). L 2403
Byron, Lord, Life [illegible]. H 167
—— Real Lord (Jeaffreson), 3 vols. H 28-30
By Stream and Sea (Senior), 2 copies. E 127, E 307
Cæsar, a memoir (Trollope). E 160
Cæsars, The (De Quincey), 2 copies. E 272, G 131
Caged Lion, a historical romance (Miss Yonge), 2 vols. L 1552-3
Calamities and Quarrels of Authors (Disraeli). E 88
Calderon, Life of (Hasell). E 148
Calhoun, John C., a memoir (Van Holst). H 120
California (Todd). M 168
Called Back, a novel (Conway), 2 copies. L 2031, L 2032
Called to Account, a novel (Miss Thomas), 2 vols. L 1317-18
Callista, a historical sketch (Newman). L 1021
CAMDEN, CHARLES: When I was Young, a tale. M 139
CAMERON, COMMANDER: Across Africa, 2 vols. F 11-12
Cameronians, a novel (Grant). L 1814
CAMPBELL, THOMAS: Poetical Works. I 71
CAMPBELL, LEWES: Sophocles, a memoir. E 175
Camps in the Rockies (Bailie-Grohman). F 143
Can Wrong be Right? a tale (Mrs Hall). L 406
Can you forgive Her? a novel (Trollope), 3 vols. L 1354-56

CANADA:

Brant and Red Jacket. H 211
Canadian Pioneer (Thompson). H 135
Conspiracy of Pontiac (Parkman), 2 vols. G 69-70

CANADA— *Continued :*

Count Frontenac and New France (Parkman).....G 71
Country Life 50 years ago (Haight) H 263
Dufferin, Lord, Speeches and Addresses of.....E 201
England and Canada (Fleming)..F 119
Great Fur Land (Robinson).....F 80
Great Lone Land (Butler).....F 156
History of (Withrow).....G 113
Home of the Wolverine and Beaver.....M 131
Jesuits in North America (Parkman).....G 64
Montcalm and Wolfe (Parkman), 2 vols.....G 114-15
North America (Prolliope), 3 vols. F 47-9
North-West Rebellion (Adam)...G 181
Nova Britannia (Morris).....G 47
Old Regime in Canada (Parkman).G 68
Record of Gov.-Gen.'s Body Guard (Denison).....G 83
Under Administration of Lord Lorne (Collins).....G 84
United Empire Loyalists, 1784-1884.....G 179
Wild North Land (Butler).....F 155
Second copy...M 219

Canadian in Europe (Withrow).....F 138
Canadian Pioneer, Reminiscences of a (Thompson).....H 135
Canon's Ward, a novel (Payn), 2 copies.....L 1069-9, L 2076-7
CAPES, W. W.: Livy, a memoir.....E 171
Roman Empire of 2nd Century.....G 200
The Early Empire.....F 130-1
Capital of the Tycoon.....F 100
Captain Bonneville, Wolfert's Roost, etc. (Irving).....E 217
Captain Blake, a tale (Maxwell).....L 1801
Captain Jack, a tale (McKnight).....L 2188
Captain Mansana (Björnsen).....L 1846
Captain O'Sullivan (Maxwell).....L 1803
Captain's Wife (Neale).....L 1834
Captivity and Exile, Episodes of.....F 100
Cara Roma, a tale (Miss Grant), 2 vols.....L 2409-10
Card Drawing, and other tales (Griffin).....L 1695
Cardinal Pole, a historical romance (Ainsworth), 2 vols.....L 29-30
CAREY, M. R.: Isabel's Difficulties, a tale.....M 90
Carey, William, a memoir (Culross).....H 102
Carita, a novel (Mrs Oliphant), 2 vols.....L 1072-3
CARLETON, WILLIAM—Irish tales, etc.:
Art Maguire, or the Broken Pledge.....L 1697
Parra Sasthra, Paddy go Easy..L 1698
Poor Scholar, etc.....L 1701
Red Will, and other tales.....L 1699
Rody the Rover.....L 1700
Traits and Stories of Irish Peasantry, 2 vols.....L 2435-6
Willy Reilly.....L 2186

CARLETON, WILL: Farm Ballads.....I 38
Carlino, and other stories (Ruffini).....L 1224
Carlyle, Thomas, Life of (Froude).....H 243
CARLYLE, THOMAS: Cromwell's Letters, etc., 3 vols.....E 231-3
French Revolution, 2 vols.....E 225-6
Heroes and Hero-Worship.....E 81
Miscellaneous Essays, 4 vols.....E 227-30
Sartor Resartus.....E 225
Schiller, Life of.....E 227
Sterling, John, Life of.....H 255

Novels and Tales (Edgeworth), 3 vols ..... L 2165-7
Now and Then, a novel (Warren) 2 copies ..... L 1436, L 2332
Oak Openings, a novel (Cooper) ..... L 2349
Oak Staircase, a tale (Lee) ..... M 72
OAKEY, F.: Building a Home ..... D 67
Home Grounds ..... D 70
Oakshott Castle, a novel (H. Kingsley) ..... L 710
Ocean Waifs, a tale (Reid) ..... L 2158
OCKLEY, SIMON: History of the Saracens ..... G 135
Odes and Epodes of Horace (Lord Lytton), 2 vols ..... I 14-15
O'Donoghue, a novel (Lever) ..... L 730
Off the Skelligs, a novel (Ingelow), 3 vols ..... L 601-3
Ogilvies, The, a novel (Mrs. Craik) ..... L 344
O'KELLY, J. J.: The Mambi Land ..... F 69
Oldbury, a novel (Keary), 2 vols ..... L 688-9
Old Court, a novel (Ainsworth), 2 vols ..... L 37-8
Old Court Customs (Armytage) ..... G 180
Old Court Life in France (Mrs. Elliott), 2 vols ..... L 458-9
Old Curiosity Shop and Hard Times, novels (Dickens) ..... L 2189
Old-Fashioned Girl, a novel (Miss Alcott) ..... L 389
Old Fort Duquesne (McKnight), 2 vols ..... L 825-6
Old Kensington, a Novel (Miss Thackeray), 2 vols ..... L 1325-6
Old Lieutenant and His Son, a tale (MacLeod) ..... L 832
Old Man's Love, a novel (Trollope), 2 copies ..... L 1920, L 2093
Old Mortality, a novel (Scott) ..... L 2020
Old Red Sand[illegible] (Miller) ..... A 27
Old Regime in Canada (Parkman) ..... G 68
Old Sir Douglas, a novel (Norton), 2 vols ..... L 1031-2
Old Story of my Farming Days (Reuter), 3 vols ..... L 1659-61
Old Spooks's Pass and other Poems (I. V. Crawford) ..... I 37
Old-Town Folks, a tale (Stowe), 2 vols ..... L 1268-9
OLIPHANT, LAWRENCE: Altiora Peto, a novel, 2 vols ..... L 1089-90
Second copy ..... L 2068-9

Joshua Davidson ..... L 780

Linny Lockwood, a tale (Crowe) ..... L 1821
Lionel Lincoln, or the Leaguer of Boston, a novel (Cooper) ..... L 2345
Lion of Flanders, a tale (Conscience) ..... L 1853
LIPPINCOTT'S MAGAZINE: 1884-1886, 6 vols ..... K 371-6
Literary Characters of Men of Genius (I. Disraeli) ..... E 92
Literary Recollections (Payn) ..... H 247
LITTELL'S LIVING AGE, 1885-1886, 8 vols ..... K 812-19
Little Camp on Eagle Hill (Wetherell) ..... L 1757
Little Dorrit, a novel (Dickens) ..... L 2196
—— Duke, a tale (Miss Yonge) ..... M 17
—— Lame Prince, a tale (Mrs. Craik) ..... L 356
—— Masters [Great Artists] (Bell) ..... H 67
—— Men, a tale (Alcott) ..... L 77
—— Stepson, a tale (Miss Marryat) ..... L 908
—— Tour in France (H. James) ..... F 178
—— Wives, a tale (Alcott) ..... L 1772
Little Women, a tale (Alcott), 2 copies ..... L 75-6, L 1771
Livy, a memoir (Capes) ..... E 171
Lizzie Leigh, and other tales (Mrs. Gaskell) ..... L 511
LLOYD, JULIUS: North African Church ..... C 14
Local Government (Chalmers) ..... B 5
Locke, John, a memoir (Fowler) ..... H 151
LOCKER, ARTHUR: Stephen Sondamore, a tale ..... M 152

Amè

..C-8
F 150
.F 64
.L 77
1772
1771
1759
L 389
30-31
.M 68
.L 73
.L 74
M 38
1836
805-6
396-8
.C 50
.C 55
.C 56
.C 57
E 214

264-5
L 222
1678
19-20
69-70
71-72
H 126
H 125
1624

6-985
-1023
L 393
2408
068-9
2184
D 100
.D 32
C 86-7

G 156
M 198
M-114
M 200
163-69
) G 64

2 vols. ..... L 1083-4
Innocent, 2 vols. ..... L 1057-8
In Trust, 2 vols ..... L 1087-8
It was a Lover and His Lass, 3 vols ..... L 1067-9
Ladies Lindores, 3 vols ..... L 1905-7
Second copy ..... L 2073-5
Last of the Mortimers, 2 v. ..... L 1036-7
Rose in June, ... L 1061
Salem Chapel, 2 copies, L 1045-6, L 2320
Sheridan, a memoir ..... H 159
Valentine and his Brother, 2 v. L 1062-3
Whiteladies, 2 vols. ..... L 1064-5
Within the Precincts, 3 vols. L 1078-80
Wizard's Son, 3 vols ..... L 2250-2
Young Musgrave, 2 vols ..... L 1074-5

OLIPHANT, MRS. AND TARVER, F.: Molière, a memoir ..... L 145
Olive, a novel (Mrs. Craik), 2 vols. ..... L 1874-5
OLIVER, CAPT. S. P.: On Board a Union Steamer ..... F 75
Oliver Ellis, a novel (Grant) ..... L 2137
Oliver of the Mill, a tale (Charlesworth) ..... L 1597
Oliver Twist, a novel (Dickens) ..... L 2193
Olla Podrida, a tale (Marryat) ..... L 2370
Ombra, a novel (Mrs. Oliphant), 2 vols. ..... L 1051-2
Omnia Vanitas, (Forrester) ..... L 2241
On Board a Union Steamer (Oliver) ..... F 75
On both sides of the Sea (Mrs. Charles), 2 vols. ..... L 276-7
On Guard, a novel (Thomas) 2 vols. ..... L 1311-12
On Holy Ground (Hodder) ..... F 78
On the Edge of the Storm, a novel (Roberts) ..... L 852
On the Frontier, a tale (Bret Harte) ..... L 2223
On the Heights, a German story (Auerbach), 3 vols. ..... L 1585-7
Once and Again, a novel (Mrs. Jenkin), 2 vols. ..... L 645-6
ONCE A WEEK, a Magazine, 3 vols ..... K 440-2
One of them, a novel (Lever), 2 vols ..... L 761-2
One of the Six Hundred, a romance (Grant), 2 copies .... L 1939, L 2124
One Summer, a novel (Miss Howard) ..... L 590
One Tramp, a tale (Habberton) ..... L 1617
One Year, or a story of Three Homes, (Peard), 2 vols. ..... L 1157-8
Only a Butterfly, a novel (Miss Craik) ..... L 370
Only a Clod, a novel (Miss Braddon), 2 vols. ..... L 169-70
Only a Girl's Life, a novel (Mercier) ..... L 1777
Only Herself, a novel (Miss Thomas), 2 vols ..... L 1319-20
Open Verdict, a novel (Miss Braddon), 3 vols. ..... L 144-6
Opening a Chesnut Burr (Roe) ..... L 1776

Lost and Won, a novel (Miss Craik) ..... L 361
Lost Battle, a novel, 2 vols. ..... L 795-6
Lost for Love, a novel (Miss Braddon), 2 vols ..... L 189-90
Lost in the Post, a novel (Mrs. Wood), 2 copies ..... L 1497, L 2301
Lost Lenore, a tale (Reid) ..... L 2155
Lost Tales of Miletus, poems (Lord Lytton) ..... I 13
Lothair, a novel (Disraeli), 2 vols ..... L 400-1
Love and Life, a novel (Miss Yonge) ..... L 1684
Love me little, love me long, a novel (Reade) ..... L 1177
Love the Avenger, a novel (Mrs. De Bury), 2 vols. ..... L 390-1
Loved at Last, a novel (Lemon), 2 vols. ..... L 724-5
Lovels of Arden, a novel (Miss Braddon), 2 vols. ..... L 181-2
LOVER, SAMUEL: Handy Andy, a tale ..... L 2171
Rory O'More, a tale, 2 copies ..... L 2172, L 2317
Lover, Samuel, Life and Sketches of (Symington) ..... H 87
—— " " (Bernard) ..... H 208
Love's Conflict, a novel (Miss Marryat), 2 vols. ..... L 878-9
Loys, Lord Beresford, a novel (Mrs. Argles) ..... L 1174
Lucius Davoren, a novel (Miss Braddon), 3 vols ..... L 183-5
Luck is Everything, a tale (Maxwell) ..... L 1800
Lucky Disappointment, a novel (Miss Marryat) ..... L 901
Lucretia, a novel (Lord Lytton), 2 vols ..... L 230-1

Othello, a tragedy (Shakespeare)..... I 60
Otte, E. C.: Denmark and Iceland, 2 copies..... F 92, F 96
Ought We to Visit Her, a novel (Edwardes), 2 vols..... L 411-12
Our Exemplars, Poor and Rich, 2 vols. (edited by M. D. Hill)..... H 217
Our Maoris (Martin)..... F 118
Our Mutual Friend (Dickens)..... L 2200
Our Place among Infinities (Proctor)..... A 40
Our Year, a Child's book (Mrs. Craik)..... M 2
Out of Court, a novel (Hoey), 2 vols..... L 588-9
Out of the World, a novel (Miss Thackeray)..... L 1330
Out on the Pampas (Henty)..... M 65
Overbeck, a memoir (Atkinson)..... H 71
Over Volcanoes, (Kingsman)..... F 166
Ovingdean Grange, a romance (A[illegible]worth)..... L 25
Owen, a Waif, a tale (Robinson), 2 vols..... L 1024-5
P's and Q's, a tale (Miss Yonge)..... M 22
Pacha of many Tales (Marryat)..... L 2371
Painting (Ruskin), 2 copies..... E 178, E 206
Pair of Blue Eyes, a novel (Hardy), 2 vols..... L 2242-3
Paladin and Saracen, stories from Ariosto (Holloway-Calthrop)..... E 223
Palliser, F.: Glenerne, a tale..... M 153
Palmer, E. H.: Haroun Alraschid, a memoir..... H 97
Sinai, from the Monuments..... G 75
Palmerston, Lord, Life of (Lord Dalling), 3 vols..... H 3-5
—— " (T. A. Trollope)..... H 78
Pansy, a tale (Hunter)..... M 98
Parables, The (Guthrie)..... C 49
Paragreens' Visit to Paris, a tale (Ruffini)..... L 1223
Paris Sketch Book (Thackeray), 2 vols..... L 1307-8
Parisians, a novel (Lord Lytton), 4 vols..... L 2514
Parkman, Francis: Conspiracy of Pontiac, 2 vols..... G 69-70
Frontenac, or New France under Louis XIV..... G 71
Jesuits in North America..... G 64
La Salle and the Discovery of the Great West..... G 65
Montcalm and Wolfe, 2 vols..... G 114-15
Old Régime in Canada..... G 68

Selections from the Writings (Trevelyan), 2 vols..... E 354
Macaulay, Lord Life and Letters of (Trevelyan), 4 vols..... H 45-8
—— Life of (Jones), 2 copies..... H 113, H 184
—— Memoir (Morrison)..... H 177
Macbeth, a tragedy (Shakespeare)..... I 47
MacDonald, George—Novels and tales:

Alec Forbes of Howglen, 2 v...L 805-6
Annals of a Quiet Neighborhood, 2 vols..... L 807-8
David Elginbrod, 2 vols.....L 809-10
Gifts of the Child Christ.....L 823
Malcolm, 2 vols .....L 813-14
Marquis of Lossie, 2 vols.....L 817-18
Mary Marston, 2 vols.....L 821-2
Second copy.....L 1842
Princess and Curdie.....L 824
Sir Gibbie, 2 vols .....L 819-20
St. George and St. Michael, 2 vols. L 815-16
Vicar's Daughter, 2 vols'.....L 811-12

Macdonald, John: Business Success..... D 81
Macfarlane, Chas: Life of Napoleon Bonaparte, 2 copies, H 128, H 205
Machiavelli, N.: The Prince and other pieces ..... E 99
Machine Construction (Tomkins)..... D 47
—— " " with plates..... D 102
Mackarness, Mrs.: Mingled Yarn, a novel, 2 vols..... L 830-1
Peerless Wife, a novel, 2 vols..... L 828-9
Sunbeam Stories..... L 827
Mackenzie, Dr. R. Shelton: Life of Robert Houdin..... H 203
Mackenzie, Rev. J.: Day Dawn in Dark Places..... F 112
Mackenzie, Robert: History of the Nineteenth Century..... G 190

Magnetis
Magnum
Mahaff
Mahome
Mahon,
Maid of
Maiden
Maiden
Maine,
Mainten
Malacolo
Malcolm,
Malet,
Malmesb
Mambi
Mammon
Man and
Man bef
Manco,
Mansfie
Stre
Mansfiel
Manzie,

Gosau Smithy ..... L 1111

Parra Sastbra, Paddy go Easy (Carleton) ..... L 1698
Parson o' Dumford, a novel (Fenn), 2 vols ..... L 466-7
Pascal, Life of (Tulloch) ..... E 144
Passages from English Note-books (Hawthorne), 2 vols ..... F 33-4
Passion and Principle, a novel (Hook) ..... L 2329
Passive Crime, and other stories (Mrs. Argles) ..... L 2420
Pastimes and Players (McGregor) ..... E 132
Pathfinder, or The Inland Sea, a novel (Cooper), 2 copies, L 1929, L 2350
Patricia Kemball, a novel (Linton), 2 vols ..... L 781-2
PATTERSON, [illegible] S.: Health Studies ..... D 78
Studies in Life ..... D 83
The Human Body ..... D 79
PATTISON, MARK: Milton, a memoir ..... H 170
Patty, a novel (Mrs. Macquoid), 2 vols ..... L 833-4
Paul Clifford, a novel (Lord Lytton) ..... L 217
Paul Ferrol, a novel (Clive) ..... L 1114
Pauline, a novel (Walford), 2 vols ..... L 1423-4
PAULL, M. A.:—Novels and tales:

De Cressy ..... L 1256	Still Waters ..... L 1254
Dorothy ..... L 1255	Tim's Troubles ..... M 143
Maiden Sisters ..... L 1258	Uncle Ralph ..... L 1257
Martha Brown ..... L 1259	Vanessa ..... L 1260
Sought and Saved ..... M 160	

PAULL, MRS. H. B.: Englefield Grange, a novel ..... L 1778
Pausanius the Spartan, a romance (Lord Lytton) ..... L 255
PAYER, JULIUS: New Lands within the Arctic Circle ..... F 149
PAYN, JAMES—Novels, Tales, &c.:

A Grape from a Thorn, 2 vols. L 1151-2	Fallen Fortunes, 2 vols ..... L 1135-6
At Her Mercy, 2 vols ..... L 1127-8	For Cash Only, 2 vols ..... L 1153-4
Best of Husbands, 2 vols ..... L 1129-30	Found Dead ..... L 1116
By Proxy, 2 vols ..... L 1139-40	From Exile, 2 vols ..... L 1149-50
Canon's Ward, 2 vols ..... L 1908-9	Gwendoline's Harvest ..... L 1117
Second copy ..... L 2076-7	Halves, 2 vols ..... L 1133-4
Cecil's Tryst ..... L 1122	High Spirits ..... L 1148
Confidential Agent, 2 vols ..... L 1147-8	—— second series ..... L 1142

Magnetism and Electricity (Guthrie) ..... D 55
Magnum Bonum, a novel (Miss Yonge), 2 vols ..... L 1564-5
MAHAFFY, J. P.: Euripides, a memoir ..... E 177
Mahomet and His Successors (Irving) ..... E 218
MAHON, LORD: see STANHOPE, EARL.
Maid of Killeena, a novel (Black) ..... L 103
Maiden all Forlorn, and other stories (Mrs. Argles) ..... L 2413
Maiden Sisters, a tale (Paull) ..... L 1258
MAINE, E. S.: Scarscliff Rocks, a novel, 2 vols ..... L 1643-4
Maintenance of Health (Fothergill) ..... D 75
Malacology or Shells and Shell Fish (Swainson) ..... A 54
Malcolm, a novel (MacDonald), 2 vols ..... L 813-14
MALET, LUCAS: Col. Enderby's Wife, a novel, 2 vols ..... L 2414-15
MALMESBURY, EARL OF: Memoirs of an Ex-Minister, 3 vols ..... H 268-70
Mambi Land, or Adventures in Cuba (O'Kelly) ..... F 69
Mammon, a novel (Mrs. Gore), 2 vols ..... L 527-8
Man and Wife, a novel (Collins), 3 vols ..... L 310-12
Man before Metals—Antiquity of the Human Race (Joly) ..... A 18
Manco, the Peruvian Chief (Kingston) ..... M 61
MANSFIELD, R. B.: Log of the Water Lily; or, Cruises on German Streams ..... L 855
Mansfield Park, a novel (Miss Austen) ..... L 79

One Year, 2 vols. ..... L 1157-8

Pearl Fountain, and other tales (B. and J. Kavanagh) ..... L 1632
Pearla, a novel (Betham-Edwards) ..... L 2221
Peel, Sir Robert, a memoir (Smith) ..... H 80
Peep o' Day, a tale (Banim) ..... L 1825
Peeps into China (Phillips) ..... F 129
Peeress and Player (Miss Marryat), 2 vols. 2 copies.... L 1902-3, L 2062-3
Peerless Wife, a novel (Mrs. Mackarness), 2 vols ..... L 828-9
Peg Woffington, a novel (Reade) ..... L 1187
Pelham, a novel (Lord Lytton) ..... L 1592
Pencil and Palette (Kempt) ..... E 242
Pendennis, a novel (Thackeray), 3 vols ..... L 1282-4
Peninsular Scenes and Sketches (Hardman) ..... L 1711
Peninsular Sketches (Maxwell) ..... L 1798
Peninsular War (Clinton) ..... G 42
Penn, William, Founder of Pennsylvania (Stoughton) ..... H 116
Penruddock, a novel (Aïdé), 2 vols ..... L 10-11
People I have met (Murray) ..... L 1018
Percival Keene, a novel (Marryat), 2 copies ..... L 1901, L 2372
Percy Anecdotes (Sholto and Reuben Percy), 4 vols ..... E 195-8
Peregrine Bunce, a novel (Hook) ..... L 1830
Peril, a novel (Fothergill), 2 vols ..... L 2314-15
Perilous Secret, a novel (Reade) ..... L 1978
Perpetual Curate, a novel (Mrs. Oliphant), 2 copies ..... L 1047-8, L 2319
Persia, Ancient History from the Monuments (Vaux), 2 copies ..... G 76, G 130
Persia, a tale (Taylor) ..... M 101
Personal History of Lord Bacon (Dixon) ..... H 8
——— Reminiscences (Chorley, Planché and Young) ..... H 230
——— " (Constable and Gillies) ..... H 234
——— " (Knight and Raikes) ..... H 232
——— " (Lamb, Hazlitt, etc.) ..... H 235
——— " (Moore and Jerdan) ..... H 233
Peter Simple, a tale (Marryat), 2 copies ..... L 869, L 2373
Peter the Whaler, a tale (Kingston) ..... M 52

Marlowe: Faustus, and Goethe's Faust ..... E 96
Marmaduke Herbert, a novel (Lady Blessington), 2 vols. ..... L 130-1
Marmorne, a novel ..... L 867
Maroon, The, a tale (Reid) ..... L 2143
Marquis of Lossie, a novel (MacDonald), 2 vols. ..... L 817-18
Marriage Ceremonies of All Nations ..... E 122
Marryat, Captain, Life of (Miss Marryat) ..... H 44
Marryat, Capt.—Novels, tales, etc.:

Children of the New Forest ..... L 874
Dog Fiend ..... L 2362
Frank Mildmay ..... L 1954
Second copy ..... L 2363
Jacob Faithful ..... L 868
Second copy ..... L 1956
Third copy ..... L 2364
Japhet ..... L 870
Second copy ..... L 2365
King's Own ..... L 877
Second copy ..... L 1959
Third copy ..... L 2366
Masterman Ready ..... M 11
Second copy ..... L 1738
Midshipman Easy ..... L 876
Second copy ..... L 2367
Mission, or Scenes in Africa ..... L 1739
Second copy ..... M 10
Newton Forster ..... L 1956
Second copy ..... L 2369
Olla Podrida ..... L 2370
Pacha of Many Tales ..... L 2371
Percival Keene ..... L 1901
Peter Simple ..... L 869
Second copy ..... L 2373
Phantom Ship ..... L 1742
Pirate, The ..... L 2375
Poacher ..... L 1955
Second copy ..... L 2376
Poor Jack ..... L 1957
Second copy ..... L 1737
Third copy ..... L 2377
Privateer's Man ..... L 873
Second copy ..... L 1740
Rattlin the Reefer ..... L 1960
Second copy ..... L 2379

Phineas Finn, a novel (Trollope) 3 vols ..... L 1365-7
Phœbe Junior, a novel (Mrs. Oliphant), 2 vols ..... L 1053-4
Phyllida, a novel (Miss Marryat), 2 vols ..... L 922-3
Phyllis, a novel (Mrs. Argles), 2 vols. 2 copies ..... L 1172-3, L 2081-2
Physical Geography (Geikie) ..... A 13

PHYSICS (including Biology and Zoology):

Acoustics, Light, Heat ..... D 56
Air and Sky ..... M 112
Ancient Life History of the Earth ..... A 24
Animal Physiology (Cleland) ..... D 54
Chamber and Cage Birds ..... A 29
Chemical History of a Candle ..... A 31
Chemistry (Appleton) ..... A 60
—— (Donovan) ..... A 43
—— of Common Life (Johnston) ..... A 61
Chemistry, Inorganic (Thorpe), 2 vols ..... D 48-9
Curiosities of Science (Timbs), 3 vols ..... E 299-301
Electricity, etc., 2 vols ..... A 49-50
—— and its Uses (Munro) ..... A 59
Fairyland of Science ..... D 60
Fishes, etc. (Swainson), 2 v. ..... A 51-2
Force (J. Abbott) ..... A 4
Geography of Animals (Swainson) ..... A 56
Geological Sketches (Geikie) ..... A 26
—— Stories (Taylor) ..... A 16
Heat (J. Abbott) ..... A 2
Insects (Swainson) ..... A 57
Leisure-time Studies (Wilson) ..... A 33
Light (Abbott) ..... A 3
Magic of Science ..... M 103
Magnetism, etc. (Guthrie) ..... D 55
Malacology (Swainson) ..... A 57
Metallurgy (Greenwood) ..... D 50
—— (“), second series ..... D 51
Mineralogy (Collins) ..... D 52
More Worlds than One (Brewster) ..... A 20
Natural History of Birds, 2 v. ..... A 46-7
—— “ Boys' Own Book of ..... M 167
—— “ of Selborne (White) ..... A 67
Natural Magic (Brewster) ..... A 12
Second and Third copies ..... A 19, A 30
Naturalist's Note-Book (Wilson) ..... A 41
Nature, Forces of (Faraday) ..... A 28
Old Red Sandstone (Miller) ..... A 27
Optics (Brewster) ..... A 45
—— Wonders of (Flammarion) ..... A 42
Physical Geography (Geikie) ..... A 13
Physiology, etc. (Huxley, etc.) ..... A 14
Pleasant Ways in Science (Proctor) ..... A 37
Popular Lectures (Herschel) ..... A 66
Quadrupeds (Swainson) ..... A 58
Rain Cloud, etc. (Tomlinson) ..... A 21
Spiders (Emerton) ..... A 6
Studies in Life (Paterson) ..... D 53
Sun, The (Young) ..... A 65
Taxidermy, etc. (Swainson) ..... A 55
Water and Land (J. Abbott) ..... A 1
Wonders of Physical World (Adams) ..... M 150
Wonders of the Deep (De Vere) ..... A 5
Zoological Notes (Nicols) ..... A 28

Physiology of Common Life (Lewes), 2 vols ..... B 3-4
—— and Hygiene (Huxley & Youmans) ..... A 14

Aubrey 2 vols ..... L 934-5
Castle Avon, 2 vols ..... L 932-3
Emilia Wyndham, 2 vols ..... L 930-1
Evelyn Marston, 2 vols ..... L 938-9
Heiress of Haughton, 2 vols ..... L 936-7
Ravenscliffe, 2 vols ..... L 928-9
Rose of Ashurst, 2 vols ..... L 940-1

MARSHALL, EMMA—Novels and tales:

Benvenuta ..... L 943
Cousin's Cottage ..... M 96
Dayspring ..... L 945
In the East Country ..... L 2418
Lady Alice ..... L 944
Life's Aftermath ..... L 1645
Mrs. Mainwaring's Journal ..... L [illegible]

MARSHALL, MRS. JULIAN: Handel, a memoir ..... H 59
Marstons, a novel (Aldé), 2 vols ..... L 7-8
Martha Brown the Heiress, a novel (M. A. Paull) ..... [illegible]250
Martin Chuzzlewit, a novel (Dickens) ..... [illegible]203
MARTIN, LADY: Our Maoris ..... [illegible] 118
Martin Luther, a memoir (Koestlin) ..... H 142
MARTIN, MRS. A. H.: Bonnie Lesley, a tale ..... M 87
For a Dream's Sake, a tale ..... M 86
MARTIN, THEODORE: Horace, a memoir ..... E 167
MARTINEAU, HARRIET: Hampdens, a tale ..... M 127
History of England, 3 vols ..... G 117-19
The Hour and the Man ..... L 1953
Martin's Vineyard (Harrison) ..... L 568
Martins of Cro' Martin (Lever) 3 vols ..... L 750-2
Martyn, Henry, a memoir (Bell) ..... H 101

Pirate, a novel (Scott) ..... L 2011
Pitt, William, Life of (Sergeant) ..... H 79
Pirate City, a tale (Ballantyne) ..... M 178
Pius IX., Pope, Life of (T. A. Trollope), 2 copies ..... H 52-3, H 221
Pizarro, Life of (Towle), 2 copies ..... G 111, H 186
—— " (Helps) ..... H 129
Plain Speaking, a series of sketches (Mrs. Craik), ... E 10
Plato, a memoir (Collins) ..... E 166
Plautus and Terence, memoirs (Collins) ..... E 164
Played Out, a novel (Miss Thomas), 2 vols ..... L 1315-16
Pleasant Ways in Science (Proctor) ..... A 37
Pledged Eleven, a tale (Fearn) ..... L 1723
Plot in Private Life, a novel (Collins) ..... L 294
Plucked from the Burning, a tale (Pratt) ..... M 174
Plutarch's Lives, Grecian, 2 vols ..... H 224-5
—— Roman, 2 vols ..... H 222-3
Poacher, The, a novel (Marryat), 2 copies ..... L 1955, L 2376
Pocahontas, (Eggleston and Seelye) ..... H 210
Pocket Miscellany, by Chambers, 12 vols ..... E 181-92
Poe, Ed. A.: Criticisms ..... E 107
Poems ..... E 106
Poems and Essays, 2 copies ..... J 36, I 39
Tales, 2 copies ..... L 1883, L 2078
Tales, Arabesque ..... E 105
—— Grotesque ..... E 104
Poet and Peer, a novel, (Aidé), 2 vols ..... L 13-14
Poet at the Breakfast Table, (Holmes), 2 copies ..... E 203, E 207
Poetry and Poets:

Barham: Ingoldsby Legends ..... I 64
Bret Harte: Prose and Poetry, 2 vols ..... L 569-70
Browning, E. B.: Aurora Leigh ..... I 2
Selections ..... I 1
Browning, Robert: Works, 4 vols ..... I 3-4, I 74-5
Bryant, W. C.: Life and Works ..... H 88
Burns: Poetical Works ..... I 77
Butler: Hudibras ..... I 78
Campbell: Poems ..... I 71
Carleton, Wm.: Farm Ballads ..... I 38
Craik, Mrs.: Poems ..... I 25
Crawford, I. V.: Old Spooks's Pass ..... I 37
Dr. Syntax's Tours ..... I 31

Bivouac ..... L 1804
Capt. O'Sullivan ..... L 1803
Flood and Field ..... L 1799
Luck is Everything ..... L 1809
Peninsular Sketches ..... L 1798
Wild Sports of the West ..... L 1833

May, a novel (Mrs. Oliphant), 2 vols ..... L 1055-6
May, Sir Thos. E.: Constitutional History of England, 2 vols ..... G 142-3
Mayne Reid, Captain—Novels, tales, etc.:

Afloat in the Forest ..... L 1961
Second copy ..... L 2162
Boy Slaves ..... L 2147
Cliff Climbers, 2 copies, [illegible] ..... L 2150
Fatal Cord, 2 copies [illegible] ..... L 2151
Giraffe Hunters, 2 [illegible] ..... L 2163
Guerilla Chief ..... L 2157
Half Blood ..... L 2154
Headless Horseman ..... L 2142
Hunter's Feast, 2 copies [illegible] ..... L 2145
Lost Lenore ..... L 2155
Maroon ..... L 2143
Ocean Waifs ..... L 2158
Rifle Rangers ..... L 2148
Scalp Hunters, 2 copies ..... L 1964, L 2148
Tiger Hunters, 2 copies ..... L 1967, L 2146
Two Students ..... M 155
War Trail ..... L 2149
White Chief ..... L 2153
White Gauntlet, 2 copies ..... L 1839, L 2152
White Squaw, 3 copies ..... L 1962, L 2144
Wild Huntress ..... L 2150
Wood Rangers, 2 copies ..... L 2084, L 2161
Quadroon, 2 copies ..... L 1968, L 2160

Mayo, J. F.: Stories [illegible] ..... M 151
Mayo, W. S.: Kaloolah, African Adventures ..... L 1970
McCarthy, Justin—History and novels:

Dear Lady Disdain, 2 vols ..... L 799-800
Donna Quixote, 2 vols ..... L 803-4
Four Georges ..... G 182
Our Own Times, Short History, 2 vols ..... G 78-9
Second copy ..... G 86-7

Johnson : English Poet, 2 vols..H 31-2
Second copy..H 141
Lamb, Charles : Poems.....E 193
Lessing : Nathan the Wise.....I 28
Longfellow : Poems.....I 68
Lytton, Lord : Athens, 2 vols....I 5-6
King Arthur, 2 vols.....I 8-9
Lost Tales of Miletus.....I 13
New Timon.....I 10
Odes and Epodes of Horace, 2 vols.....I 14-15

Shakespeare, see Drama.
Shelley : Poems.....I 76
Shepherd's Calendar, (Hogg)....L 1719
Tennyson : Queen Mary.....I 63
Beckett, etc.....I 79
Thomson : Poetical Works.....I 20
Virgil's Works.....I 30
Wordsworth : Poems, 2 vols ...I 21-2
World's Oldest Poem.....E 234

Poison of Asps, a novel (Miss Marryat).....L 900

POLITICAL ECONOMY AND SOCIAL SCIENCE :

Britain's Social State (Lewis)..M 158
Business Success (Macdonald)...D 81
Central Government (Traill)....B 6
Character (Smiles).....E 308
Coleridge and Opium-Eating (De Quincey).....E 274
Conduct of Life (Emerson).....E 249
Constitutional History of United States (Sterne).....G 156
Duty (Smiles).....E 103
Dr. Parr (De Quincey).....E 268
Electorate and Legislature (Walpole).....B 8
England and English.....E 234
English Constitution (Amos)....D 88
English Mail Coach, etc. (De cey).....E 267
Foreign Relations (Walpole).....B 9
Friends in Council (Helps) 2 v..E 18-19
Knot Tied (Tegg).....E 122
Lessons in Life (Holland).....E 246
Local Government (Chapman)...B 5
Manners and Customs of the Jews (Barrows).....C 51

Political Economy :
Logic of (De Quincey).....E 276
Manual of (Rogers).....D 87
Self Culture (Blackie).....D 82
Self Help (Smiles).....E 102
Sensible Etiquette (Ward).....E 247
Social Statics (Spencer).....B 23
Sociology.....A 64
Society in London.....E 308
Speculations (De Quincey).....F 275
Spiritual Wives (Dixon), 2 vols..B 1-2
State in Relation to Labour (Jevons).....B 7
Style, etc. (De Quincey).....E 273
Temperance Reforms (Shaw)....D 74
Thrift (Smiles).....E 101
Wealth of Nations (Smith).....B 24
Woman's Thoughts about Women (Craik).....B 17
Womanhood (Shillito).....B 16
Work and Wages (Brassey).....B 22
Young Ladies' Friend (Ward)...E 248

POLLARD, M. M. : Aunt Hetty's Will, a tale.....M 93
POLLOCK, F. : Macready's Reminiscences and Diaries.....H 254

Brookes of Bridlemere, 2 vols..L 963-4
Cerise, 2 vols.....L 965-6
Contraband.....L 972
Digby Grand.....L 958
Gladiators, 2 vols.....L 961-2
Good for Nothing, 2 vols....L 959-60
Holmby House, 2 vols.....L 956-7
Kate Coventry.....L 955
Interpreter, 2 vols.....L 967-8

M. or N.....L 971
Queen's Maries, 2 vols.....L 2064-5
Riding Recollections.....L 961
Rosine.....L 976
Roy's Wife, 2 vols.....L 977-8
Sister Louise.....L 975
Uncle John, 2 vols.....L 973-4
White Rose, 2 vols.....L 969-70

Member for Paris, a novel, (Murray) 2 vols.....L 1003-4
Memoir and Letters of Sara Coleridge.....H 194
Memoir and Tales by Edgar Allan Poe.....E 104
Memoirs of a Fanatic, (Hogg).....L 1720
Memoirs and Correspondence of Lady Morgan, 3 vols.....H 38-40
Memoirs of a Femme de Chambre, (Lady Blessington).....L 129
—— a Physician, (Dumas).....L 1936
Second copy, 2 vols..L 2121-2
—— an Ex-Minister, (Lord Malmesbury), 3 vols.....H 268-70
Memorials of Temperance Workers, (Inwards).....H 77
Memories of Old Friends, (Fox), 2 vols.....H 23-4
Men of Character, (Jerrold), 2 vols.....L 655-6
—— Genius, (Disraeli).....E 92
—— Invention and Industry, (Smiles).....H 251
Merchant of Venice, a play, (Shakespeare).....I 44

Popular Rhymes (R. Chambers) ..... E 298
Popular Tales (Edgeworth), 2 vols. ..... M 6-7
Port Admiral, a tale (Neale) ..... L 1840
PORTER, JANE: Scottish Chiefs, a novel, 3 copies. L 1973, L 2181, L 2438
Thaddeus of Warsaw, a novel, 3 copies. ..... L 1974, L 2187, L 2437
PORTER, REV. J. L.: Cities of Bashan ..... C 46
Portia, a novel (Mrs. Argles), 2 vols. ..... L 1001-2
Portrait of a Lady, a novel (H. James), 3 vols. ..... L 638-40
Portraits of Places (H. James) ..... F 161
Portugal and Galicia (Earl of Carnarvon) ..... F 158
Portugal, Old and New (O. F. Crawford) ..... F 70
Post-Haste, a tale (Ballantyne) ..... M 179
POYNTER, E. F.: Among the Hills, a novel ..... L 1170
Ersilia, a novel, 2 vols. ..... L 1168-9
Madame de Presnel, a novel ..... L 2423
My little Lady, a novel, 2 vols. ..... L 1166-7
Practical Boat-Building and Sailing ..... B 18
PRAED, MRS. C.: Zero, a novel, 2 copies ..... L 2079, L 2080
Affinities, a romance of To-day ..... L 2424
Prairie Bird, a novel (Murray) ..... L 1829
Prairie, a novel (Cooper) ..... L 2353
PRATT, T. L.: Plucked from the Burning, a tale ..... M 174
Precaution, a novel (Cooper) ..... L 2354
PRENTISS, MRS. E.: Stepping Heavenward ..... L 1171
Preparatory Greek Course in English (Wilkinson) ..... E 290
PRESCOTT, WM.: Conquest of Peru, 2 vols. ..... G 95-6
Reign of Philip II., 2 vols. ..... G 93-4
Prescotts of Pamphillon (Mrs. Parr), 2 vols. ..... L 1109-10
Preston Fight, a romance (Ainsworth), 2 vols. ..... L 55-6
Pretty Widow, a novel (Ross) ..... L 1213
Pride and Prejudice, a novel (Miss Austen) ..... L 80
PRIME, E. D. G.: Around the World ..... F 164
Prime Minister, a novel (Trollope), 4 vols. ..... L 1384-7
Primrose Path, a novel (Mrs. Oliphant), 2 vols. ..... L 1076-7
Prince and Pauper, a tale (Mark Twain), 2 vols. ..... L 863-4

The Old Red Sandstone ..... A 27
Millicent and Her Cousins, a tale (Bethel) ..... M 86
MILMAN, REV. H. H.: History of Christianity, 3 vols. ..... G 56-8
History of Latin Christianity, 4 vols ..... G 60-3
History of the Jews, 2 vols. ..... G 58-9
History of the Roman Empire, 2 vols. ..... G 145-6
MILTON, JOHN: Poems ..... I 70
Milton, Life of (Pattison) ..... H 170
—— Memoir (Brook) ..... E 174
Mine is Thine, a novel (Lockhart), 2 vols. ..... L 792-3
Mineralogy (Collins) ..... D 52
Mingled Yarn, a novel (Mrs. Mackarness), 2 vols. ..... L 830-1
Minister's Wife, a novel (Mrs. Oliphant), 2 vols. ..... L 1042-3
Minister's Wooing, a novel (Mrs. Stowe) ..... L 1267
Ministering Children, a tale (Charlesworth) ..... M 5
Ministry of Health (Richardson) ..... B 15
Minor Arts (Leland) ..... D 35
MINTO, WM.: Daniel Defoe, a memoir ..... H 173
Miriam's Marriage, a novel (Macquoid), 2 vols. ..... L 835-6
Miscellanies (Thackeray), 8 vols. ..... L 1285-92
Miser, The, a tale (Conscience) ..... L 1854
Miss Angel, a novel (Miss Thackeray) ..... L 1329
—— Carew (A. B. Edwards), 2 vols. ..... L 423-4
—— Gilbert's Career (Holland) 91

Molière, (illegible)
MOLIÈRE, (illegible)
MOLLETT, (illegible)
Molly Ba (illegible)
Moment (illegible)
MONMOUTH (illegible)
Monarche (illegible)
Monastery (illegible)
MONCRIEF (illegible)
MONKHOU (illegible)
Monmout (illegible)
Monsieur (illegible)
Monsieur (illegible)
Montaign (illegible)
Montalem (illegible)
Montcalm (illegible)
MONTGOM (illegible)
Blue Ve (illegible)
Misunde (illegible)
Seaforth, (illegible)
Moods, a (illegible)
Moonston (illegible)
MOORE, A (illegible)

Probation, a novel (Fothergill), 2 vols ..... L 482-3
PROCTOR, ADELAIDE: Poems ..... I 73
PROCTOR, RICHARD: Familiar Science Studies ..... A 38
Myths and Marvels of Astronomy ..... A 22
Our Place among Infinities ..... A 40
Pleasant Ways in Science ..... A 37
Rough Ways made Smooth ..... A 39
Professor at the Breakfast Table (Holmes), 2 copies ..... E 202, E 208
Professor, The, a novel (C. Brontë), 3 copies ..... L 90, L 2209, L 2323
Progress and Prejudice, a novel (Mrs. Gore), 2 vols ..... L 525-6
Prose and Poetry (Bret Harte), 2 vols ..... L 569-70
Prose Works (Lytton), 4 vols ..... E 3-6
Protestant Revolution, Era of (Seebohm) ..... G 212
Protestantism (De Quincey) ..... E 270
Provost, The, a novel (Galt) ..... L 1715
Prudence Palfrey, a tale (Aldrich) ..... L 1836
Puniana (Rowley) ..... E 129
—— More (Rowley) ..... E 133
Puritan Revolution (Gardiner) ..... G 208
Put yourself in his Place, a novel (Reade), 2 vols ..... L 1183-4
Quadroon, a tale (Reid), 2 copies ..... L 1968, L 2160
Quadrupeds (Swainson) ..... A 58
Queechy, a tale (Miss Wetherell), 2 vols ..... L 1438-9
Second copy ..... L 1760
Queen Mab, a novel (Kavanagh), 2 vols ..... L 673-4
Queen Mary, a dramatic poem (Tennyson) ..... I 63
QUEEN VICTORIA: Leaves from the Journal of our Life in the Highlands, 2 copies ..... F 115, F 121
More Leaves, etc., 2 copies ..... F 116, F 122
Queen's Cedars, a novel (Grant) ..... L 2123
Queen's Maries, a romance of Holyrood (Melville), 2 vols ..... L 2064-5
Queen's Necklace, a romance (Dumas), 2 copies ..... L 1937, L 2102
Queens of England (Doran), 2 vols ..... G 161-2
Quentin Durward, a novel (Scott) ..... L 2009
Quiet Nook, a tale (Ruffini) ..... L 1222

MOLIÈRE, a memoir (Oliphant and Tarver) ..... E 145
MOLIÈRE, Plays from, by English Dramatists ..... E 97
MOLLETT, JOHN W.: Rembrandt, a memoir ..... H 64
Molly Bawn, a novel (Mrs. Argles), 2 vols ..... L 906-6
Moment of Madness, a novel (Miss [illegible]yat) ..... L 919
MOMMSEN, THEODORE: History of Rome, 4 vols ..... G 172-5
Monarchs of the Main (Thornbury) ..... M 165
Monastery, a novel (Scott) ..... L 2015
MONCRIEFF, HON. E. C.: Wit and Wisdom of the Bench and Bar ..... E 200
MONKHOUSE, W. COSMO: Turner, a memoir ..... H 69
Monmouth, Duke of, Life of (Miss Roberts), 2 vols ..... H 57-8
Monsieur Maurice, a novel (A. B. Edwards) ..... L 432
Monsieur Violet, a novel (Marryat), 2 copies ..... L 871, L 2368
Montaigne, a memoir (Collins) ..... E 148
Montalembert, Count de, a memoir (Oliphant), 2 vols ..... H 42-3
Montcalm and Wolfe (Parkman), 2 vols ..... G 114-15

MONTGOMERY, FLORENCE—Novels and tales:

Blue Veil [illegible] ..... L 1904
Second copy ..... L 2067
Misunderstood ..... L 987
Seaforth, 2 vols ..... L 902-3
Thrown Together, 2 vols ..... L 988-9
Thwarted ..... L 990
Town-Crier ..... M 14
Wild Mike ..... L 904

Moods, a story, Miss Alcott ..... L 1759
Moonstone, a novel (Collins), 2 vols ..... L 308-9

Rain-cloud and Snow-storm (Tomlinson) ..... A 21
Ralph the Heir, a novel (Trollope), 2 vols. ..... L 1374-5
Ramona, a novel (Jackson), 2 vols ..... L 2411-12
RAMSAY, E. B.: Scottish Life and Character ..... E 235
Ranthorpe, a novel (Lewes) ..... L 794
Rationalism in Europe (Lecky), 2 vols. ..... C 39-40
Rattlin the Reefer (Marryat), 2 copies ..... L 1960, L 2379
Ravenscliffe, a novel (Marsh), 2 vols. ..... L 928-9
Ravenshoe, a novel (H. Kingsley), 2 vols. ..... L 703-4
RAWLINSON, REV. G.: St. Paul in Damascus ..... C 30

READE, CHARLES—Novels, Tales, etc.:

Christie Johnston ..... L 1188
Cloister and Hearth, 2 vols. . L 1178-9
Hard Cash, 3 vols. ..... L 1180-2
Love me Little, Love me Long. L 1177
Never too late to Mend, 2 vols. L 1175-6
Peg Woffington ..... L 1187
Perilous Secret ..... L 1978
Put Yourself in His Place, 2 vols. L 1183-4
Readiana ..... E 28
Simpleton, 2 vols. ..... L 1189-90
Single Heart and Double Face. L 2253
Terrible Temptation, 2 vols. . L 1185-6
Wandering Heir ..... L 1191
Woman Hater, 2 vols. ..... L 1192-3

Readiana, Comments on Current Events ..... E 28
Readymoney Mortiboy, a novel (Besant and Rice), 2 vols. ..... L 1862-3
Second copy ..... L 1992-3
Real Lord Byron (Jeaffreson), 3 vols. ..... H 28-30
Rebellion in Scotland (R. Chambers) ..... E 296
Recollections and Experiences of Edmund Yates, 2 vols. ..... H 271-2
Recollections of Writers (Clarke) ..... H 215
Recommended to Mercy (author of "Zoe's Brand"), 2 vols. ..... L 1194-5
Record of the Governor-General's Body-Guard (Denison) ..... G 83
Recreations in Astronomy (Warren) ..... A 34
Rector and Doctor's Family (Oliphant) ..... L 1044
Red as a Rose is She (Miss Broughton), 2 vols ..... L 206-7
Red Cardinal, a novel (Mrs. Elliot) ..... L 2239
Red-Court Farm, a novel (Wood), 2 vols ..... L 1471-2
Second copy ..... L 2262-3
Red Eagle, a tale (Eggleston) ..... M 201

MORTON, E. J. C.: Heroes of Science ..... H 138
MOSSMAN, SAMUEL: Japan ..... F 90
Mother Molly, a novel (Peard) ..... L 1163
Mother's Recompense (Aguilar), 2 vols. ..... L 3-4
MOTLEY, JOHN L.: History of the United Netherlands ..... G 112
Rise of the Dutch Republic ..... G 176
Mount Royal, a novel (Miss Braddon), 2 vols. ..... L 157-8
Mo[illegible], a memoir (Gehring) ..... H 60
Mr. [illegible], a novel (Crawford) ..... L 383
—— Miggs of Danbury (Bailey) ..... L 1831
—— Pisistratus Brown (Black) ..... L 118
—— Smith, a novel (Walford), 2 vols. ..... L 1421-2
Mrs. Arthur (Mrs. Oliphant), a novel, 2 vols. ..... L 1070-71
—— Denys of Cote (Miss Parr), a novel, 2 vols. ..... L 1105-6
—— Geoffrey, a novel (Mrs Argles), 2 vols. ..... L 997-8
—— Gerald's Niece, a novel (Lady Fullerton), 2 vols. ..... L 498-9
—— Halliburton's Troubles, a novel (Mrs. Wood), 2 vols. ..... L 1449-50
Second copy, 2 vols. . L 2260-1
—— Kitty Trevelyan, Diary of (Mrs. Charles) ..... L 278
—— Mainwaring's Journal, a novel (E. Marshall) ..... L 942
Much Ado about Nothing, a comedy (Shakespeare) ..... I 49
MUIR, M. M. P.: Heroes of Science ..... H 137
MUIR, SIR W.: The Corân ..... C 32
MUNRO J.: Electricity and its Uses ..... A 59
Murder, English Mail Coach, etc. (De Quincey) ..... E 267

My Lord
"My Lo
My Moth
My Moth
My Nove
My Own
My Scho
My Siste
My Siste
My Story
My Your
Myddlete
MYERS,
Mysterio
Mystery
Myths a
Myths a
Nancy,
Napoleo
Narrow
Nathalie
Nathan
Natural
Natural
Nature

Reid, Rev. Wm.: Two Students, a tale ..... M 155
Reign of Philip II. (Prescott), 2 vols ..... G 93-4
Reign of Queen Anne (Stanhope), 2 vols ..... G 39-40

Religious Reading:

Addresses, etc., in America (Stanley) ..... C 41
Aids to Faith (Thomson) ..... C 45
Bible in Spain (Borrow) ..... C 54
Boston Monday Lectures (Cook), 2 vols ..... C 43-4
Character of Jesus (Bushnell) ..... C 58
Christian Life in Song (Charles) ..... C 42
Day of Rest (Stretton and others) E 500
Essays and Reviews ..... C 2
Expository Thoughts on the Gospels (Ryle), St. John, 3 vols ..... C 25-7
St. Luke, 2 vols ..... C 23-4
St. Mark ..... C 22
St. Matthew ..... C 21
Good Samaritans (Adams) ..... H 54
Second copy ..... H 122
Good Words, 24 vols ..... K 630-653
Hill, Rowland (Broome) ..... H 143
How to Study the New Testament (Alford), 4 vols ..... C 50, C 55-7
Imitation of Christ (A'Kempis) ..... C 8
Infidelity (Nelson) ..... C 19
Jno. Ploughman's Talk (Spurgeon) ..... C 52
Jno. Ploughman's Pictures (Spurgeon) ..... C 53
Josephus, Works of ..... C 37
Lectures to Young Men (Beecher) ..... E 94
Luisa de Carvajal (Fullerton) ..... H 25
Luther, Martin (Koestlin) ..... H 142
Moral and Religious Anecdotes (Cheever) ..... C 10
New Testament, Revised ..... C 3
Pilgrim's Progress (Bunyan) ..... C 1
Pius IX. (Trollope), 2 vols ..... H 52-3
Second copy ..... H 221
Recollections of last four Popes (Wiseman) ..... H 119
Religions of the World ..... C 11
Sermons (Robertson), 4 vols ..... C 4-7
Sunday Magazine, 15 vols ..... K 698 712
Wesley, John (Green) ..... H 144
Young Man in Battle of Life (Landels) ..... C 28

Rembrandt, a memoir (Mollett) ..... H 64
Reminiscences and Diaries of Macready (Pollock) ..... H 254
—— by an old Salt ..... H 262
—— of a Canadian Pioneer (Thompson) ..... H 135
—— of Court and Diplomatic Life (Bloomfield), 2 vols ..... H 1-2
Rent in a Cloud, a tale (Lever) L
Return of the Native, a novel (Hardy), 2 vols ..... L 560-1
Reuter, F.: An Old Story of my Farming Days, 3 vols ..... L 1659-61
In the Year '13, a tale ..... L 1658

My Lord and my Lady, novel (Forrester), 2 vols ..... L 476-7
"My Love," a novel (Linton), 2 vols ..... L 790-1
My Mother and I, novel (Mrs. Craik) ..... L 356
My Mother's Diamonds, a tale (Green) ..... M 78
My Novel (Lord Lytton), 4 vols ..... L 236-9
My Own Child, a novel (Miss Marryat), 2 vols ..... L 902-3
My Schools and Schoolmasters (Miller) ..... H 200
My Sister the Actress, a novel (Miss Marryat), 2 vols ..... L 920-1
My Sister's Keeper, a story for girls (Lane) ..... M 89
My Story, a novel (Macquoid), 2 vols ..... L 840-1
My Young Alcides, a novel (Miss Yonge), 2 vols ..... L 1560-1
Myddleton Pomfret, a novel (Ainsworth), 2 vols ..... L 39-40
Myers, F. W. H.: Wordsworth, a memoir ..... N 152
Mysterious Island, a tale (Verne) ..... M 206
Mystery of Jessy Page, and other tales (Mrs. Wood) ..... L 2427
Myths and Legends of ancient Greece and Rome (Berens) ..... G 157
Myths and Marvels of Astronomy (Proctor) ..... A 22
Nancy, a novel (Miss Broughton), 2 vols ..... L 209-10
Napoleon, Life of (Macfarlane), 2 copies ..... H 128, H 205
Narrow Escape, a novel (A. Thomas), 2 vols ..... L 1321-2
Nathalie, a tale (Miss Kavanagh), 2 vols ..... L 659-60
Nathan the Wise, and Emilia Galotti, poems (Lessing) ..... I 28
Natural History of Selborne (White) ..... A 67
Natural Magic (Brewster), 3 copies ..... A 12, A 19, A 30
Nature, addresses and lectures (Emerson) ..... B 244

New Italian Sketches (Symonds) ..... F 117
New Lands within the Arctic Circle (Payer) ..... F 149
New Magdalen, a novel (Collins), 2 vols ..... L 316-17
New Testament, Revised Edition ..... C 3
New Timon, and St. Stephens, poems (Lord Lytton) ..... I 10
NEWMAN, CARDINAL: Callista, a sketch of the third century ..... L 1021
Newspaper Reader ..... E 180
Newton Forster, a tale (Marryat), 2 copies ..... L 1958, L 2369
NICHOL, JOHN: Byron, a memoir ..... H 167
Nicholas Minturn, a tale (Holland) ..... L 2179
Nicholas Nickleby, a novel (Dickens) ..... L 2197
NICHOLSON, H. ALLEYNE: Ancient Life History of the Earth ..... A 24
Nick of the Woods, a tale (Bird) ..... L 1025
NICOLL, HENRY JAMES: Great Orators ..... H 226
Great Scholars, 2 copies ..... H 83, H 229
NICOLS, ARTHUR: Zoological Notes ..... A 23
Night and Morning, a novel (Lord Lytton) ..... L 227
Night Side of Nature (Crowe) ..... L 1820
Nile Tributaries of Abyssinia (Baker) ..... F 151
Nina Balatka, a tale (Trollope) ..... L 1359
Nine Days' Wonder, a novelette (Aidé) ..... L 12
Nineteenth Century, History of (Mackenzie) ..... G 120
No Church, a novel (Robinson), 2 vols ..... L 1022-3
No Intentions, a novel (Miss Marryat), 2 vols ..... L 895-6
No Name, a novel (Collins), 3 vols ..... L 299-300

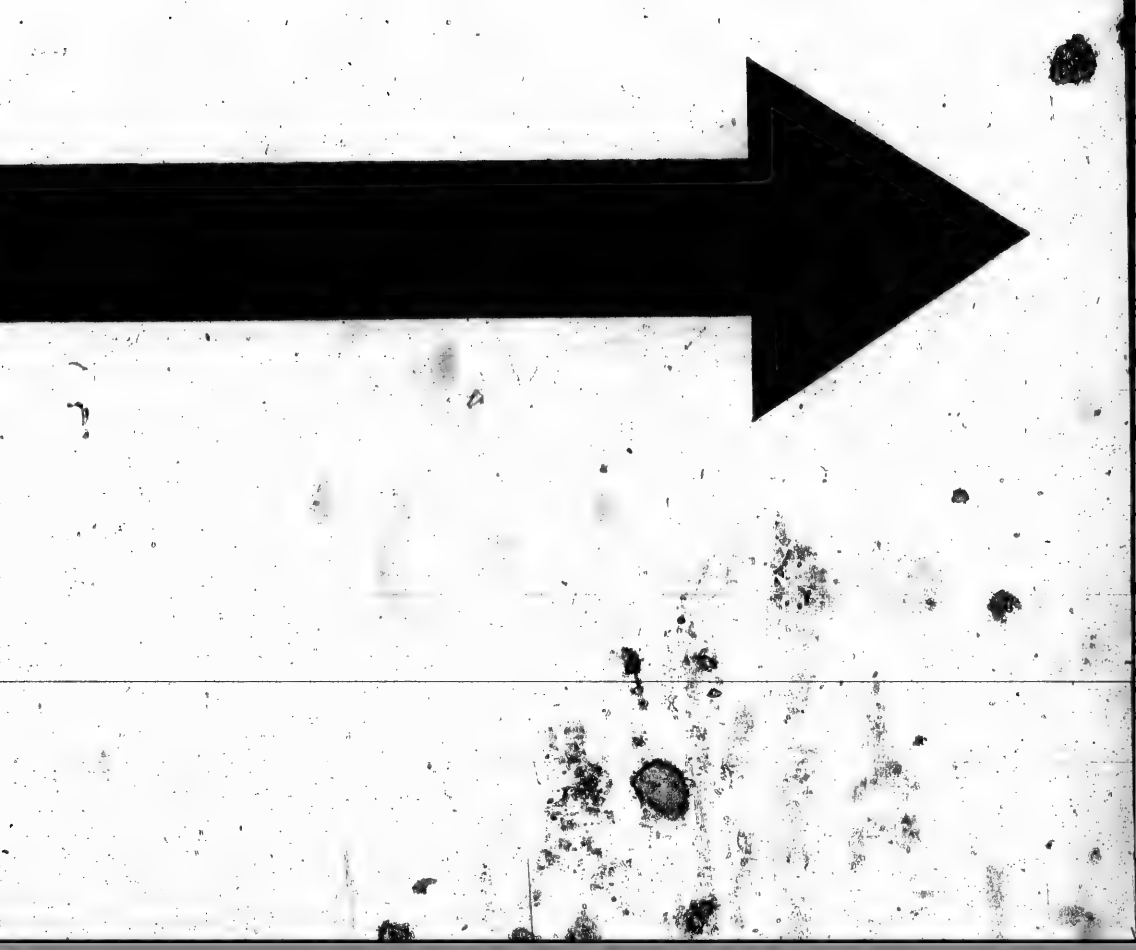

...F 117
...F 149
L 316-17
.....C 3
.....I 10
..L 1021
...E 180
3, L 2369
...H 167
..L 2179
..L 2197
.....A 24
.,L 1025
...H 226
3, H 229
.....A 23
...L 227
..L 1820
...F 151
..L 1359
.....L 12
...G 120
.L 1022-3
..L 895-6

Notary's Daughter, a novel (Lady Fullerton) ..... L 500
Notes in England and Italy (Mrs. Hawthorne) ..... F 83
Notre Dame, a romance (Hugo) ..... L 1945
Nova Britannia, or Our New Canadian Dominion foreshadowed (Morris) ..... G 47

Novels and tales (Dickens), 11 vols.

Vol. 1.—An Ordeal—Nemesis—Two College Friends—A Rogue's Life—My Country Town ..... L 1570
Vol. 2.—The Ninth of June—Bond and Free—My Blind Sister—Eric Walderthorne—The Diary of Anne Rodway—My Little Ward—On 'Change in Paris—Dick Dallington—Black and Blue—Salome and I ..... L 1571
Vol. 3.—A Day of Reckoning—Kester's Evil Eye—The Poor Clare—My Brother Robert—The Frenchman of Two Wives—The Forbidden Fruit—Left and never called for—The Wreck of the Golden Mary ..... L 1572
Vol. 4.—The Dead Secret (Wilkie Collins) ..... L 1573
Vol. 5.—The Dead Secret (concluded)—The Murder of the Archbishop of Paris—The New Boy at Styles's ... low Tiger—My Window—A Queen's Revenge—The Amphlett Love Match ..... L 1574
Vol. 6.—Eleanor Clare's Journey for Ten Years—Romantic Breach of Promise—The Brave Coucou Driver—Mrs. Badgery—Our Family Picture—The Lazy Tour of Two Idle Apprentices ..... L 1575
Vol. 7.—The Perils of certain English Prisoners, and their Treasure in Women, Children, Silver and Jewels—Lyndon Hall—Marie Courtenay—My Lost Home—No. 5, Hanbury Terrace—Two in a Legion—Old St. Anne's Gateway—Max and His Companions—The Legend of My Native Town—The Little Huguenot—Famine Abroad—The Patagonian Brothers ..... L 1576
Vol. 8.—Well-authenticated Rappings ... "A Gold Conscript' Quarelles"

ELLIOT, FRANCES: Diary of an Idle Woman in Spain, 2 vols....F 159-60
Italians, a novel, 2 vols....L 460-1
Old Court Life in France....L 458-9
Pictures of old Rome....F 30
Red Cardinal, a novel....L 2239
Elster's Folly, a novel (Mrs. Wood), 2 vols., 2 copies, L 1465-6, L 2282-3
EMERSON, RALPH WALDO: Conduct of Life....E 249
English Traits....E 238
Essays, First Series....E 250
—— Second Series....E 251
Nature,—Addresses and Lectures....E 244
Emerson, Life of (Guernsey), 2 copies....H 109, H 183
EMERTON, J. H.: Structure and habits of Spiders....A 6
Emilia Wyndham, a novel (Mrs. Marsh), 2 vols....L 930-1
Eminent Englishmen, Lives of (Teale)....H 98
—— Soldiers (Adams)....M 148
Emma, a novel (Miss Austen)....L 81
Endymion, a novel (Disraeli), 2 vols....L 402-3
Engine Driving Life (Reynolds)....L 1851
Engineers, Lives of (Smiles), 5 vols....H 195-9

ENGLAND, IRELAND AND SCOTLAND:

Alice, G. Duchess of Hesse, memoirs, etc., 2 vols....H 264-5
Anne, Reign of (Stanhope) 2 v. G 39-40
Britain's Social State (Lewes)..M 158
Caledonia's Weal and Woe (Anderson)....M 171
Celts, Conversion of (Maclear)...G 81
Constitutional Hist. of England.G 100
Early Chroniclers—England...H 132
Early Plantagenets (Stubbs)....G 89
Edward III. (Warburton).....G 213
Elizabeth, Age of (Creighton)....G 90
—— Reign of (Froude), 6 v. G 136-41
England, Expansion of (Seeley)..G 85
Second copy..G 88
England and English (Lytton)..E 234
England, History of:
—— (Froude), 6 vols..G 136-141
—— (Guizot), 4 vols.....G 125-8
—— (Macaulay), 5 vols...G 51-5
—— (Martineau), 3 vols.G 117-19
—— (May), 2 vols.....G 142-3
—— (Molesworth), 3 vols.G 105-7
—— (Stanhope), 7 vols.....G 32-8
English Constitution (Amos).....D 88
—— Conversion of (Maclear).C 16
—— Kings (Sanford).....G 43
—— Jacobins (Smith).....G 50
—— People, Hist. of (Green) 4 vols.....G 121-4
First Impressions of England (Miller).....F 157
First Two Stuarts and Puritan Revolution (Gardiner).....G 208
Four Georges (McCarthy).....G 182
—— (Thackeray).....E 30
Half-hours of Eng. History (Knight), 4 vols.....G 101-4
Her Majesty's Tower (Dixon), 4 v. G 3-6
Ireland, Hist. of (McGee).....G 155
John Bull and his Island (O'Rell) F 168
Kings of England (Yonge).....M 24
Lancaster and York (Gairdner)..G 91
Queens of England (Doran), 2 v. G 161-2
Military Hist. of G. Britain (Gleig).....G 97
Naval History (Southey), 5 v. H 236-40
Our Own Times (McCarthy), 5 vols.....G 22-6
—— Short History (do.) 2 v. G 78-9, Second copy..G 86-7
Peninsular War (Clinton).....G 42
Scotland, Hist. of (Scott).....G 98-9
—— (Tytler), 4 v. G 151-4
—— Scenes and Legends (Miller).....E 252
Scottish Covenanters (Taylor)..G 48
Stories from English History (Yonge).....M 19
William I. and Elizabeth (Abbott).....H 242

England and Canada, Summer Tour between Old and New Westminster (Fleming).....F 119
England's Essayists (Anton).....H 227
—— Masters in History.....H 228
Englefield Grange, a novel (Mrs. Paull).....L 1778
English Illustrated Magazine, 1883-1886.....K 760-763
—— at the North Pole (Verne), 2 vols.....M 44-5
Second copy..L 2381
—— Church Composers (Barrett).....H 63
—— Constitution and Government (Amos).....D 88
—— Humourists (Thackeray).....E 29
—— Literature, History of (Taine).....E 219
—— Literature in the Reign of Victoria (Morley).....E 25
—— Literature, Manual of (G. L. Craik), 2 vols.....E 73-4
—— Men of Letters, 35 vols.....H 145-79
—— Note-Books, Passages from (Hawthorne), 2 vols.....F 33-4
—— People, History of (Green), 4 vols.....G 121-4
—— Poetry (Masson).....I 29
—— Poets (Dennis).....H 140
—— Poets (Johnson), 2 vols.....H 31-2
—— Squire, a novel (Coleridge), 2 vols.....L 2232-3
—— Statesmen (Higginson).....H 117
—— Traits (Emerson).....E 238
—— Women of Letters (Miss Kavanagh).....H 34
Entail, a novel (Galt).....L 1713
Enquire Within, manual of Domestic Economy.....B 19
Eöthen, Travels in the East (Kinglake).....F 38
Episodes of Captivity, Exile and Escape.....F 100
—— of Discovery.....F 104
—— of Foreign Life and Manners.....F 102
—— of History.....G 214
—— of Personal Adventure.....F 101
—— of the Sea in former days.....F 103
Epochs of Ancient History:
Age of the Antonines (Capes).....G 200
Athenian Empire (Cox).....G 203
Early Empire (Capes).....G 201
Early Rome (Ihne).....G 204
Gracchus, Marius and Sulla (Beesley).....G 202
Roman Triumvirate (Merivale).....G 205
Epochs of Modern History:
Beginning of the Middle Ages (Church).....G 211
Early Hanoverians (Morris).....G 189
Edward III. (Warburton).....G 213
Era of Protestant Revolution (Seebohm).....G 212
Frederick the Great (Longman).....G 210
French Revolution, 1789-95 (B. M. Gardiner).....G 209
Puritan Revolution, 1603-60 (S. R. Gardiner).....G 208

EPOCHS OF MODERN HISTORY—*Continued*:
Thirty Years' War (S. R. Gardiner) ..... G 207
War of American Independence, 1775-83 (Ludlow) ..... G 206
Era of Protestant Revolution (Seebohm) ..... G 212
Eric, a tale (Farrar) ..... M 205
Erling the Bold, a tale (Ballantyne) ..... M 191
Ernest Maltravers, a novel (Lord Lytton) ..... L 221
Ernie Elton, a school tale (Eiloart) ..... M 121
Ersilia, a novel (Poynter), 2 vols ..... L 1168-9
Essays and Leaves from a Note-book (George Eliot), 2 copies .. E 204, E 210
—— and Reviews by Eminent English Churchmen ..... C 2
—— by Barry Cornwall, 2 vols ..... E 236-7
—— by Robert Chambers, 4 vols ..... E 292-5
—— by R. W. Emerson, First series ..... E 250
Second series ..... E 251
—— in Literary Criticism (Hutton) ..... E 224
—— Miscellaneous (Carlyle), 4 vols ..... E 227-30
—— (George Eliot) ..... E 210
—— (Thackeray), 8 vols ..... L 1285-92
—— of Elia and Eliana (Lamb), ... E 23
Estelle Russell, a novel, 2 vols ..... L 462-3
Esther Hill's Secret, a novel (Miss Craik), 2 vols ..... L 365-6
Estimate of English Kings (Sanford) ..... G 43
Eugene Aram, a novel (Lord Lytton) ..... L 216
Eugene Pickering, a novel (H. James) ..... L 634
Euphrates and Tigris ..... M 173
Euripides, a memoir (Donne) ..... E 158
—— " (Mahaffy) ..... E 177
Europeans, The, a sketch (H. James) ..... L 629
Eva, and Pilgrims of the Rhine, novels (Lord Lytton) ..... L 223
Eve Effingham, a novel (Cooper) ..... L 2340
Eve's Daughters (Harland) ..... E 220
Evelina, a novel (Miss Burney) ..... L 257
Evelyn Marston, a novel (Marshall), 2 vols ..... L 938-9
Evergreen Leaves (Lauder) ..... F 173
EVERS, HENRY: Navigation ..... D 58
Steam and the Steam Engine ..... D 53
Everyday Papers (Halliday) 2 vols ..... E 110-11
Exchange no Robbery, a novel (Betham-Edwards) ..... L 440
Exemplary Biography (edited by W. Chambers) ..... H 76
Exeter Hall Lectures, 1855-1865, 10 vols ..... E 280-9
Exmouth, Viscount, Life of (Osler) ..... H 258
Expansion of England (Seeley), 2 copies ..... G 85, G 88
Experiences of Life (Sewell), 2 vols ..... L 1248-9
Expiated, a tale, 2 vols ..... L 464-5
Expository Thoughts on the Gospels (Bishop Ryle), 7 vols ..... C 21-7
Extempore Speaking (Bautain) ..... E 240
Extraordinary Men (Russell) ..... H 124

Eye for an Eye, a novel (Trollope).....L 1394
Eyre's Acquittal, a novel (H. Mathers), 2 vols.....L 2248-9
Facing the Footlights, a novel (Miss Marryat), 2 vols.....L 926-7
Fair France, Impressions of a Traveller (Mrs. Craik).....F 15
Fair-Haired Alda, a novel (Miss Marryat), 2 vols.....L 1646-7
Fair Maid of Perth, a novel (Scott).....L 2006
FAIRBAIRN, SIR WM.: Autobiography (edited by Polk).....H 253
Fairer than a Fairy, a novel (Grant).....L 1941
Fairyland of Science (A. B. Buckley).....D 60
Faith and Unfaith, a novel (Mrs. Argles), 2 vols.....L 999-1000
Faithful Lover, a novel (Macquoid), 2 vols.....L 846-7
Falkner Lyle, a novel (Lemon), 2 vols.....L 726-7
Fall of Somerset, a romance (Ainsworth), 2 vols.....L 61-2
Fall of the Jesuits (A. de St. Priest).....G 159
Fallen Fortunes, a novel (Payn), 2 vols.....L 1135-6
Fallen Leaves, a novel (Collins), 2 vols.....L 324-5
False Heir, a novel (James).....L 610
Familiar Science Studies (Proctor).....A 38
Family Affair, a novel (Conway), 2 vols.....L 2404-5
FAMILY HERALD, 7 vols.....K 362-8
Family Library, 2 vols.....D 84-5
Far above Rubies, a novel (Riddell), 2 vols.....L 1207-8
Far from the Madding Crowd (Hardy), 2 vols.....L 558-9
FARADAY, MICHAEL: Chemical History of a Candle.....A 31
Various Forces of Nature.....A 28
Farm Ballads (Carleton).....I 38
FARNHAM, ELIZA W.: California.....M 169
FARRAR, CANON FREDERICK W.: Eric, a tale.....M 205
Julian Home, a tale.....M 217
Life of Christ.....C 48
St. Winifred's, a tale.....M 218
Fast Life, a tale (Cora Lynn).....M 170
Fatal Cord, a tale (Reid), 2 copies.....L 1969, L 2151
Fated to be Free (Ingelow), 2 vols.....L 604-5
Father Clement (Grace Kennedy).....L 1753
Faust, a poem (Goethe).....I 24
Faustus (Marlow), and Faust (Goethe).....E 96
Favourite Authors—Smollett, a memoir (Chambers).....E 305
FAWCETT, MILLICENT G.: Tales in Political Economy.....D 90
Fearful Responsibility, a novel (Howells), 2 copies.....L 599, L 2049
FEARN, MAGGIE: Pledged Eleven, a tale.....L 1723
Felicia, a novel (Betham-Edwards), 2 vols.....L 437-8
Felix Holt, a novel (George Eliot), 2 vols.....L 451-2
FENN, GEORGE M.: Clerk of Portwick, a tale, 2 vols.....L 468-9
Parson o' Dumford, a tale, 2 vols.....L 466-7
Fenton's Quest, a novel, (Miss Braddon), 2 vols.....L 179-80
FERRIS, GEORGE T.: Great Singers, first series, 2 copies....H 111, H 191
Second series, 2 copies...H 114, H 188

FERRIS, GEORGE T.: Great Violinists and Pianists, 2 copies..H 110, H 190
Field of Ice, a tale (Verne) ..... L 2382
Fielding, Henry, Life of (Dobson) ..... H 154
Fiery Cross, a tale (Hutton) ..... M 75
Fight with Fortune, a novel (M. Collins), 2 vols..... L 289-90
Fighting the Air, a novel (Miss Marryat), 2 vols. ..... L 897-8
Fighting the Flames, a tale (Ballantyne) ..... M 188
FIN-BEC: Cupboard Papers ..... E 136
First Impressions of England and its People (Miller) ..... F 157
First Violin, a novel (Fothergill), 2 vols ..... L 480-81
FIRTH, MRS. J. B.: Kind Hearts, a tale ..... M 92
Fishes, Amphibians and Reptiles (Swainson), 2 vols ..... A 51-2
FITZGERALD, J. F. V.: Australia ..... F 98
Five Old Friends, a story (Miss Thackeray) ..... L 1328
Five Weeks in a Balloon (Verne), 2 copies ..... L 2383, M 43
Fixed Period, a novel (Trollope) ..... L 1406
Flanders, Tales of (Conscience) ..... L 1857
FLAMMARION, CAMILLE: Wonders of Optics ..... A 42
FLAVIUS JOSEPHUS: Works of ..... C 37
FLEMING, GEORGE: Kismet, a novel ..... L 2240
FLEMING, SANDFORD: England and Canada ..... F 119
Flip, and other stories (Bret Harte) ..... L 580
Flitch of Bacon, a tale (Ainsworth) ..... L 21
Flitters, Tatters and other tales (Laffan) ..... L 715
Floating City and Blockade Runners, tales (Verne), 2 copies..L 2384, M 40
Flood and Field (Maxwell) ..... L 1799
Flower and Weed, a novel (Miss Braddon) ..... L 198
Flower, Fruit and Thorn Pieces (Richter), 2 vols..... L 1662-3
Foggy Night at Offord, and other tales (Mrs. Wood), 2 copies..L1483, L 2284
Food for the Invalid (Fothergill) ..... D 76
—— Popular Lectures on, (Lankester) ..... B 14
For a Dream's Sake, a tale (Martin) ..... M 86
For Cash Only, a novel (Payn), 2 vols ..... L 1153-4
For Ever and Ever, a novel (Miss Marryat), 2 vols ..... L 880-1
For Love and Life, a novel (Mrs. Oliphant), 2 vols. ..... L 1059-60
For Richer for Poorer, a novel (Miss Parr), 2 vols. ..... L 1693-4
FORBES, ALEX.: Soldiering and Scribbling ..... E 13
Glimpses through Cannon Smoke ..... E 243
FORBES, ARCHIBALD: War Correspondence of the *Daily News*, 3 vols..G 9-11
My Experiences of War between France and Germany, 2 vols..... G 7-8
Force (J. Abbott) ..... A 4
Foregone Conclusion, a novel (Howells) ..... L 593

FOREIGN CLASSICS FOR ENGLISH READERS:

Calderon (Hasell)..... E 148
Cervantes (Oliphant)..... E 150
Corneille and Racine (Trollope)..E 151
Dante (Oliphant)..... E 140
Goethe (Hayward)..... E 143
La Fontaine (Collins)..... E 153
Madame de Sevigné (Thackeray). E 152
Molière (Oliphant and Tarver)..E 145
Montaigne (Collins)..... E 146
Pascal (Tulloch) ..... E 144

FOREIGN CLASSICS FOR ENGLISH READERS—*Continued*:

Petrarch (Reeve).....E 142
Rabelais (Besant).....E 147
Rousseau (Graham).....E 156
Schiller (Sime).....E 154
St. Simon (Collins).....E 149
Tasso (Hasell).....E 155
Voltaire (Hamley).....E 141

Foreign Parts, a narrative (H. James).....F 61
Foreign Poets and Novelists (H. James).....E 75
Forensic Anecdotes (Larwood).....E 126
Foreign Relations (Walpole).....B 9
Forest Days, a romance (James).....L 1886
Forestalled, a novel (Betham-Edwards).....L 439
Forget-me-nots, tales (Miss Kavanagh), 2 vols.....L 1890-1891
Forlorn Hope, a novel (Yates), 2 vols.....L 1507-8
FORNEY, JOHN: Anecdotes of Public Men, 2 vols.....H 212-13
FORRESTER, MRS.—Novels and tales:

Although he was a Lord, etc ...L 2408
Corisande and other tales.....L 2407
I have Lived and Loved, 2 vols L 478-9
June, 2 vols.....L 470-1
2nd copy.....L 2043-4
My Lord and My Lady, 2 vols. L 476-7
Omnia Vanitas.....L 2241
Roy and Viola, 2 vols.....L 474-5
Viva, 2 vols.....L 472-3

FORSTER, JOHN: Life of Charles Dickens, 6 vols.....H 15-20
Life and Times of Oliver Goldsmith, 2 vols.....H 21-2
Fortunes of Glencore, a novel (Lever), 2 vols.....L 753-4
Fortunes of Nigel, a novel (Scott).....L 2010
Forty-five Guardsmen, a romance (Dumas).....L 2120
FOTHERGILL, JESSIE—Novels:

First Violin, 2 vols.....L 480-1
Kith and Kin, 2 vols.....L 485-6
Made or Marred.....L 484
Peril, 2 vols.....L 2314-15
Probation, 2 vols.....L 482-3

FOTHERGILL, J. MILNER: Food for the Invalid.....D 76
Maintenance of Health.....D 75
Found Dead, a novel (Payn).....L 1116
Found Out, a novel (Mathers).....L 2419
FOUQUE, DE LA MOTTE: Undine, a romance.....L 1611
Four Conquests of England (St. John), 2 vols.....G 45-6
Four Georges (Thackeray).....E 30
—— (McCarthy).....G 282
FOWLER, THOS.: Locke, a memoir.....H 151
FOX, CAROLINE: Memories of Old Friends, 2 vols.....H 23-4
Fra Angelico (Phillimore).....H 74
Framley Parsonage, a Novel (Trollope), 2 vols.....L 1344-5
France, Concise History of (Guizot).....G 116
France, Early Chronicles of (Masson).....H 133
—— " (Miss Roberts).....F 95
Frank Fairlegh, a tale (Smedley), 2 vols.....L 1668-9
Frank Hilton, a tale (Grant).....L 1813
Frank Mildmay (Marryat), 2 copies.....L 1954, L 2363

Franklin, Life of (J. S. C. Abbott).....M 198
Franklin, Sir John, a memoir (Beesley).....H 92
FRASER, DONALD: Thos. Chalmers.....H 105
Frau Frohman, a novel (Trollope).....L 1410
Frederick the Great (Longman).....G 210
Free Russia (Hepworth Dixon), 2 vols.....F 20-1
Fred. Markham in Russia (Kingston).....M 55
FREILIGRATH, FERDINAND: Poems (from the German).....I 23
French Men of Letters (Mauris) 2 copies.....H 107, H 181
—— Pictures in English Chalk (Murray), First series, 2 vols. L 1010-11
Second series, 2 vols. L 1012-13
—— Revolution (Carlyle).....H 100
—— Leaders (King).....E 75, E 209
—— Poets and Novelists (H. James), 2 copies.....E 225-6
—— Revolution (Carlyle), 2 vols.....G 209
—— Revolution, 1789-95 (S. M. Gardiner).....H 33
—— Women of Letters (Miss Kavanagh).....M 20
Friarswood Post Office, a tale (Miss Yonge).....E 18-19
Friends in Council (Helps), 2 vols.....M 147
FRITH, HENRY: Ascents and Adventures.....M 132
Unac the Indian, a tale for Boys.....L 1332
From an Island, a story (Miss Thackeray).....L 2385, M 48
—— Earth to Moon, a tale (Verne), 2 copies.....L 1149-50
—— Exile, a novel (Payn), 2 vols.....L 1026
—— Generation to Generation, a novel (Lady Noel).....L 1747
—— Jest to Earnest, a novel (Roe).....L 266-7
—— the Wings, a story (Buxton), 2 vols.....G 71
Frontenac, New France under Louis XIV. (Parkman).....G 136-141
FROUDE, JAMES ANTHONY: History of England, 6 vols.....H 166
Life of John Bunyan.....H 243
Thomas Carlyle, his Life in London.....F 110, F 120
Frozen Asia (Eden) 2 copies.....L 318
—— Deep, and other stories (Collins).....L 1331
Fulham Lawn, and other tales (Miss Thackeray).....

FULLERTON, LADY GEORGIANA—Novels, tales, etc.:

A Will and a Way, 2 vols....L 505-6
Constance Sherwood, 2 vols....L 494-5
Countess de Bonneval.....L 502
Ellen Middleton.....L 487
Grantley Manor, 2copies. M 144, L 488-9
Lady Bird, 2 vols.....L 490-1
Laurentia.....L 1612
Lilies of the Valley.....L 501
Luisa de Carvajal.....H 25
Mrs. Gerald's Niece, 2 vols....L 498-9
Notary's Daughter.....L 500
Rose Leblanc.....L 503
Seven Stories.....L 504
Stormy Life, 2 vols.....L 496-7
Too Strange not to be True, 2 vols, L 492-3

Fur Country, a tale (Verne), parts I. and II., 2 copies....L 2386-7, M 46
Gabriel, a story of the Jews in Prague (Kohn).....L 1635
Gabriel Conroy, a tale (Bret Harte), 2 vols.....L 572-3
Gain of a Loss, a novel (author of "Last of the Cavaliers"), 2 vols. L 716-17
Gainsborough, a memoir (Brock).....H 70

GAIRDNER, JAS.: Early Chronicles of England ..... H 132
Houses of Lancaster and York ..... G 91
GALBRAITH, JAS.: Kenneth Lee, a tale ..... M 145
GALT, JOHN: Annals of the Parish, a novel ..... L 1714
Entail, a novel ..... L 1713
Provost, a novel ..... L 1715
Sir Andrew Wylie, a novel ..... L 1712
Game of Brag, a novel (Maddyn) ..... L 2169
GARDINER, BERTHA MERITON: French Revolution ..... G 209
GARDINER, SAMUEL R.: Puritan Revolution ..... G 208
Thirty Years' War ..... G 207
GARRETT, EDWARD: Crooked Places, a tale ..... L 2182
GARRETT, R. AND A.: House Decoration ..... D 33
Garstangs of Garstang Grange, a novel (T. A. Trollope), 2 vols. L 1411-12
Gascoyne the Sandalwood Trader, a tale (Ballantyne) ..... M 186
GASKELL, MRS.—Novels, tales, etc.:

Cranford ..... L 519
Cousin Phillis, and other tales .. L 520
Dark Night's Work ..... L 515
Life of Charlotte Brontë, 2 v .. H 26-7
Second copy .. H 241
Lizzie Leigh ..... L 511
Lois the Witch ..... L 512
Mary Barton ..... L 507
North and South ..... L 510
Ruth, 2 vols ..... L 508-9
Sylvia's Lovers, 2 vols ..... L 513-14
Wives and Daughters, 3 vols. L 516-18

Gaspard de Coligny, Life of (Besant) ..... H 93
Gastronomy as a fine art (Brillat-Savarin) ..... E 241
GEDDIE, JOHN: The Russian Empire ..... F 146
GEHRING, DR. F.: Mozart, a memoir ..... H 60
GEIKIE, ARCHIBALD: Geological Sketches ..... A 26
German Composers, 2 copies ..... H 115, H 189
Physical Geography ..... A 13
GELLIE, MRS.: New Girl, a tale for girls ..... M 82
Stephen the Schoolmaster ..... M 97
Geoffry Hamlyn, a novel (H. Kingsley), 2 vols ..... L 706-7
Geography and Classification of Animals (Swainson) ..... A 56
Geological Notes (Nicols) ..... A 23
—— Sketches (Geikie) ..... A 26
—— Stories (Taylor) ..... A 16
George Canterbury's Will, a novel (Mrs. Wood), 2 vols ..... L 1477-8
George Geith of Fen Court, a novel (Riddell), 2 vols. ..... L 1201-2
George Moore, a memoir (Smiles) ..... H 209
George's Enemies, a tale (Hope) ..... M 107
Geraldine Hawthorne, a sketch (Butt) ..... L 994
German Composers (Geikie) ..... H 115
—— " Second Series ..... H 188
—— Life Sketches ..... F 152
Germany (Baring-Gould) ..... F 89
GERSTAECKER, F.: Each for Himself, a tale ..... L 1818
Wife to order, a tale ..... L 1819
Ghost of Charlotte Cray (Miss Marryat) ..... L 1648

Giant of the North, a tale for boys (Ballantyne) ..... M 192
Giant's Robe, a novel (Anstey), 2 vols., 2 copies.... L 1987-8, L 1989 90
GIBBON, EDWARD: Decline and Fall of the Roman Empire, 4 v. G 147-50
Gibbon, Edward, memoir of (Morrison)..... H 162
GIBERNE, AGNES: Curate's Home, a tale ..... L 521
Sun, Moon and Stars..... A 36
Gideon's Rocks, and other tales (Saunders)..... L 1236
Gifts of the Child Christ (McDonald)..... L 823
Gil Blas, a romance (Le Sage)..... L 1688
GILBERT, W. S., Original Plays, First series..... I 65
" Second series..... I 66
GILLES, H. A.: Historic China..... F 111
GILMORE, PARKER: Travel, War and Shipwreck..... M 70
Ginx's Baby, and Lord Bantam (Jenkins), 2 vols..... L 651-2
Giotto, a memoir (Quilter)..... H 75
Gipsy, The, a novel (James)..... L 619
Giraffe Hunters, a tale (Reid) 2 copies..... L 1963, L 2163
Girl he Married, a novel (Grant)..... L 1811
Girl of the Period, and other essays (Linton), 2 copies... L 1892, L 2059
Girondists, History of the (De Lamartine), 2 vols..... G 132-3
Gladiators, a tale of Rome and Judea (Melville), 2 vols..... L 961-2
GLADSTONE, HON. W. E.: Bulgarian Horrors ..... E 15
Hellenic Factor in the Eastern Problem..... E 16
Rome and newest fashions in Religion..... E 14
Speeches of ..... E 245
Gladstone, Life of (Jones), 2 copies..... H 108, H 182
Gladys the Reaper (Beale)..... M 84
GLAISTER, ELIZABETH: Needlework ..... B 21
GLEIG, G. R.: Military History of Great Britain ..... G 97
The Subaltern..... L 1709
Glenerne, a tale (Palliser) ..... M 153
Glimpse of the World (Sewell), 2 vols..... L 1244-5
Glimpses through the Cannon Smoke (Alex. Forbes) ..... E 243
Godolphin and Falkland, novels (Lord Lytton)..... L 225
Goethe, a memoir (Hayward)..... E 143
GOETHE, J. W. VON: Faust (Anster) ..... I 24
Faust and Faustus (Marlowe) ..... E 96
Wilhelm Meister's Apprenticeship (Grove), 2 vols ..... L 1613-14
" (Carlyle), 3 vols... E 78-80
Gold Foil hammered from Popular Proverbs (Holland), ... E 263
Golden Butterfly, a novel (Besant), 2 vols. ..... L 155-6
Golden Calf, a novel (Miss Braddon), 2 vols..... L 159-60
Golden Deeds of all Times and Lands (Miss Yonge), 2 copies
G 171, M 14-15
Golden Fetters, a novel (Lemon), 2 vols..... L 1599-1600
Golden Lion of Granpere (Trollope). ..... L 1376
Golden Sorrow, a novel (Hoey), 2 vols..... L 586-7

Goldsmith, Oliver, Life of (Black) ..... H 160
—— " (Forster), 2 vols..... H 21-2
—— " (Irving), 2 copies ..... H 127, E 218
GOLDSMITH, OLIVER: Select Works and Poems ..... E 17
Goldsmith's Wife, a novel (Ainsworth), 2 vols..... L 53-4
Good-for-Nothing, a novel (Melville), 2 vols..... L 959-60
Good Old Times, a story of '45 (Ainsworth), 2 vols..... L 49-50
Good Samaritans (Adams), 2 copies ..... H 54, H 122
GOOD WORDS, magazine, 1863-1886, 24 vols..... K 630-53
Gordon, Chinese, Story of (Hake)..... H 206
GORDON-CUMMING, C. F.: At Home in Fiji ..... F 71
GORDON, JANET: The Spanish Inquisition ..... G 110
Story of a Noble Life ..... M 106
GORE, MRS.—Novels and tales:

Castles in the Air ..... L 522
Dean's Daughter, 2 vols..... L 523-4
Heckington, 2 vols..... D 533-4
Life's Lesson, 2 vols..... L 529-30
Mammon, 2 vols..... L 527-8
Progress and Prejudice, 2 vols L 525-6
Two Aristocracies, 2 vols..... L 531-2

Gorilla Hunters, a tale (Ballantyne) ..... M 141
GORLACH, WILHELM: Prince Bismarck..... H 49
Gosau Smithy, and other tales (Mrs. Parr) ..... L 111-1
GOSSE, E. W.: Life of Gray ..... H 165
GOULDING, REV. F. R.: Boy Life on the Water..... M 34
Cousin Aleck, a tale ..... M 35
Robert and Harold, a tale ..... M 36
Governor-General's Body-Guard, Historical Record of (Denison)..... G 83
GOWER, LORD RONALD: Romney and Lawrence, memoirs..... H 66
Gracchi, Marius and Sulla (Beesley)..... G 202
Grace Lee, a novel (Miss Kavanagh), 2 vols ..... L 663-4
GRAHAM, HENRY G.: Rousseau, a memoir..... E 156
Grange Garden, a romance (H. Kingsley), 2 vols..... L 713-14
GRANT, JAS.—Novels and tales:

Adventures of Rob Roy..... L 1940
Arthur Blane..... L 1817
Cameronians..... L 1814
Dick Rodney..... M 120
Fairer than a Fairy..... L 1941
Frank Hilton..... L 1813
Girl he Married..... L 1811
Jack Manly..... L 1942
Jane Seton..... L 2131
Lady Wedderburn's Wish..... L 1809
Second copy..L 2132
Laura Everingham..... L 1805
Second copy..L 2133
Lord Hermitage ..... L 1815
Second copy..L 2125
Lucy Arden ..... L 1810
Second copy..L 2134
Mary of Lorraine..... L 1808
Second copy..L 2135
Morley Ashton..... L 2136
Oliver Ellis..... L 2137
One of the Six Hundred..... L 1939
Second copy..L 2124
Phantom Regiment..... L 2126
Philip Rollo..... L 1938
Queen's Cadet ..... L 2123
Romance of War..... L 2128
Ross-shire Buffs..... L 2129
Scots Brigade, 2 copies..L 1812, L 2130
Scottish Cavalier..... L 1943
Second copy, L 2138
Shall I Win Her..... L 2139
Six Years Ago..... L 2140
Under the Red Dragon..... L 1816
Second copy..L 2141
Vere of Ours..... L 1807
White Cockade..... L 1806
Yellow Frigate..... L 1944

GRANT MISS: Artiste, a novel, 2 vols ..... L 541-2
Cara Roma, a tale, 2 vols ..... L 2409-10
My Heart's in the Highlands, a novel, 2 vols ..... L 539-40
Prince Hugo, a tale, 2 vols ..... L 543-4
The Sun Maid, 2 vols ..... L 537-8
Victor Lescar, 2 vols ..... L 535-6
GRANT, SIR ALEXANDER: Aristotle, a memoir ..... E 170
Grantley Manor, a tale (Lady Fullerton), 2 copies ..... L 488-9, M 144
Grape from a Thorn, novel (Payn), 2 vols ..... L 1151-2
GRAY, ALICE: Nettie's Mission, a tale ..... L 1750
Gray, Life of (Gosse) ..... H 165
Great Cities of the Middle Ages (Buckley) ..... M 163
Great Expectations and Uncommercial Traveller (Dickens) ..... L 2195
Great Fur Land—Hudson's Bay Territory (Robinson) ..... F 86
Great Grenfell Gardens, a novel (Buxton), 2 vols ..... L 262-3
Great Lone Land (Butler) ..... F 156
Great Names in European History (Adams) ..... H 82
Great Orators, Memoirs (Nicoll) ..... H 226
Great Persian War (Cox) ..... G 92
Great Scholars, memoirs (Nicoll), 2 copies ..... H 83, H 229
Great Singers, memoirs, first series, 2 copies ..... H 111, H 191
Second series, 2 copies ..... H 114, H 188
Great Temperance Reformers (Shaw) ..... D 74
Great Violinists and Pianists (Ferris), 2 copies ..... H 110, H 190
Greatest Heiress in England, novel (Mrs. Oliphant), 2 vols ..... L 1081-2
Greece, General History of (Cox) ..... G 109
—— Brief History of (Barnes) ..... G 170
Greece, Geographical Description of (Sergeant) ..... F 88
Greek Anthology (Neaves) ..... E 163
Greek Cities (Vaux) ..... G 73
Greek Course in English—College (Wilkinson) ..... E 291
—— Preparatory (do) ..... E 290
Green Hand, a tale (Cupples) ..... L 1930
GREEN, JOHN RICHARD: History of the English People, 4 vols ..... G 121-24
GREEN, MARIA: My Mother's Diamonds, a tale ..... M 78
Green Pastures and Piccadilly, a novel (Black), 2 vols ..... L 111-12
GREEN, REV. R.: John Wesley, a memoir ..... H 144
GREENWOOD, JAS.: Wilds of London ..... F 114
GREENWOOD, W. H.: Manual of Metallurgy, Iron, Steel ..... D 50
—— " Copper, Lead, etc. ..... D 51
GREY, HON. C.: The Prince Consort, Early Years of ..... H 185
GRIFFIN, GERALD: Card Drawing, and other tales ..... L 1695
Duke of Monmouth ..... L 1693
Tales of the Jury Room ..... L 1694
The Invasion ..... L 1692
Griffin, Gerald, Life of, (by his brother) ..... L 1696
GROHMAN, W. A. BAILLIE: Tyrol and the Tyrolese ..... F 31
Camps in the Rockies ..... F 143

Guenn, a Wave on the Breton Coast (Miss Howard), 2 vols L 1879-80
Second copy . . L 2045-6
Guerilla Chief, a tale (Reid) . . . . . L 2157
GUERNSEY, ALFRED H.: Emerson, a memoir . . . . . H 183
GUIZOT, M.: Concise History of France . . . . . G 116
History of England, 4 vols. . . . . G 125-8
Moral Tales. . . . . M 140
Gulliver's Travels (Swift) . . . . . L 1270
GUTHRIE, FRED.: Magnetism and Electricity . . . . . D 55
GUTHRIE, THOMAS: The Parables . . . . . C 49
GUTZKOW, K.: Through Night to Light, a novel . . . . . L 1615
Guy Deverell, a novel (Le Fanu), 2 vols. . . . . L 720-1
Guy Livingstone, a novel (Lawrence) . . . . . L 1638
Guy Mannering, a novel (Scott) . . . . . L 2023
Gwendoline's Harvest, a novel (Payn) . . . . . L 1117
HABBERTON, JOHN: Bowsham Puzzle, a novel . . . . . L 555
Helen's Babies, a story, 2 copies . . . . . L 554, L 2433
One Tramp, a tale . . . . . L 1617
HACK, MARIA, Adventures by Land and Sea . . . . . M 124
Travels in Hot and Cold Lands . . . . . M 125
HACKLAENDAR, F. W.: Behind the Counter, a tale . . . . . L 1616
Hagarene, a novel (Lawrence), 2 vols . . . . . L 552-3
HAIGHT, CANNIFF: Country Life in Canada 50 years ago . . . . . H 263
HAKE, A. EGMONT: Journals of Gen. Gordon at Khartoum, 2 vols H 266-7
Story of Chinese Gordon . . . . . H 206
Half-a-million of Money, a novel (A. B. Edwards), 2 vols . . . . . L 426-7
Half-Blood, The, a tale (Reid) . . . . . L 2154
Half Brothers, a romance (Dumas) . . . . . L 1832
Half Hours at Sea (Isbister) . . . . . M 110
—— for the Family Circle . . . . . M 109
—— in Air and Sky . . . . . M 112
—— in the Deep . . . . . M 111
—— in the Far North . . . . . M 113
—— in the wide West . . . . . M 114
—— in Woods and Wilds . . . . . M 115
—— of English History, 4 vols . . . . . G 101-4
—— with the best Authors, 3 vols. . . . . E 82-4
HALIBURTON, JUDGE: The Attaché, or Sam Slick in England . . . . . L 2207
Letter-bag of the Gt. Western . . . . . L 2205
The Clockmaker . . . . . L 2206
HALL, MRS. S. C.—Stories, etc.:

Boons and Blessings . . . . . L 1841	Merchant's Daughter . . . . . L 1744
Can Wrong be Right . . . . . L 406	Sketches of Irish Character . . . . L 2204
Marian, 2 vols. . . . . L 1619-20	Stories of Irish Peasantry . . . . L 1849

Hall, Robert, Life of (Paxton Hood) . . . . . H 103
HALLAM AND De LOLME: Constitutional History of England . . . . . G 100
HALLIDAY, ANDREW: Every-Day Papers, 2 vols . . . . . E 110-11

Halves, a novel (Payn), 2 vols.....L 1133-4
HAMILTON, THOMAS: Cyril Thornton, a tale.....L 1710
Hamlet, a tragedy (Shakespeare).....I 59
HAMLEY, SIR EDWARD: Voltaire, a memoir.....E 141
Hampdens, an Historiette (Martineau).....M 127
Hand and Glove (A. B. Edwards).....L 425
Hand-Book of the Steam-Engine (Bourne).....D 37
Handel, a memoir (E. Marshall).....H 59
Hand of Ethelberta, a novel (Hardy) 2 vols.....L 556-7
Handy Andy, a tale (Lover).....L 2171
Hannah, a novel (Mrs. Craik), 2 vols.....L 353-4
Hard Cash, a novel (Reade), 3 vols.....L 1180-2
HARDMAN, H.: Peninsular Scenes.....L 1711
HARDY, IZA: Not easily Jealous, a novel, 2 vols.....L 1033-4
HARDY, ROBINA F.: Jack Halliday, a Scottish tale.....M 210

HARDY, THOMAS—Novels:

Far from the Madding Crowd, 2 vols.....L 558-9
Hand of Ethelberta, 2 vols...L 556-7
Laodicean, 2 vols.....L 564-5
Pair of Blue Eyes, 2 vols....L 3242-3
Return of the Native, 2 vols..L 560-1
Trumpet Major, 2 vols.....L 562-3
Two on a Tower, 2 vols.....L 566-7

HARLAND, MARION: Eve's Daughters.....E 220
HARLAND AND WILKINSON: Lancashire Legends.....M 99
Harold, a romance (Lord Lytton), 2 vols.....L 232-3
Harold Hastings, a tale (Yeames).....M 142
Haroun Alraschid, a memoir (Palmer).....H 97
HARPER'S MAGAZINE, 1850-1886, 72 vols.....K 73-144
HARRISON, AGNES: Martin's Vineyard, a tale.....L 568
Harry Heathcote of Gangoil, a novel (Trollope).....L 1379
Harry Joscelyn, a novel (Mrs. Oliphant), 2 vols.....L 1085-6
Harry Lorrequer, a novel (Lever), 2 vols.....L 736-7

HARTE, BRET—Novels, tales, etc.:

By Shore and Sedge.....L 2403
Drift from two Shores.....L 576
Flip.....L 580
Gabriel Conroy, 2 vols.....L 572-3
Heiress of Red Dog.....L 577
Idyls of the Foothills.....L 571
Jeff Briggs' Love Story.....L 579
On the Frontier.....L 2223
Prose and Poetry, 2 vols.....L 569-70
Story of a Mine.....L 1618
Thankful Blossom.....L 575
Twins of Table Mountain.....L 578
Two Men of Sandy Bar.....L 574

Hartland Forest, a tale (Bray).....M 118
Harvest of Wild Oats, a novel (Miss Marryat), 2 vols.....L 906-7
HASELL, E. J.: Calderon, a memoir.....E 148
Tasso, a memoir.....E 155
HAUFF, W.: Three Tales—Beggar Girl of the Pont des Arts, etc.L 1621
Haunted Hearts, a tale (Cummins).....L 387
Haunted Hotel, a tale (Collins).....L 323
Havelock, Sir Henry, Life of (Brock).....H 35
Hawthorne, a memoir (H. James).....H 150
HAWTHORNE, MRS.: Notes in England and Italy.....F 83

HAWTHORNE, NATHANIEL: Passages from English Note-Books, 2 v. F 33-4
Scarlet Letter, a novel ..... L 581
Tanglewood Tales ..... L 1687
Transformation, a novel, 2 vols ..... L 582-3
Haydon, Benjamin Robert, Life of (Taylor), 2 vols ..... H 218-19
HAYWARD, A.: Goethe, a memoir ..... E 143
He knew he was right, a novel (Trollope), 3 vols ..... L 1368-70
He that will not when he may, a novel (Mrs. Oliphant) 2 vols ..... L 1083-4
Head of the Family, a novel (Mrs Craik), 2 vols ..... L 337-8
HEAD, PERCY R.: Van Dyck, a memoir ..... H 65
HEAD, SIR F. B.: Royal Engineer ..... D 73
Headless Horseman, a tale (Reid) ..... L 2142
Headsman, a novel (Cooper), 2 copies ..... L 2164, L 2341
Health by Exercise (Taylor) ..... D 80
Health Lectures for the People, delivered in Manchester, 3 vols. B 11-13
Health Studies (Patterson) ..... D 78
Healthy Life and Dwellings (Wilson) ..... D 89
Heart and Science, a novel (Collins), 2 vols ..... L 330-1
Heart of Jane Warner, a novel (Miss Marryat), 2 vols ..... L 2416-17
Heart of Mid-Lothian, a novel (Scott) ..... L 2016
Heartsease, a novel (Miss Yonge), 2 vols ..... L 1532-3
Heat (J. Abbott) ..... A 2
Heathen World and St. Paul (Rawlinson) ..... C 29
HEATON, M. C.: Correggio, a memoir ..... H 68
Heckington, a novel (Mrs. Gore), 2 vols ..... L 533-4
Hector O'Halloran, a novel (Maxwell) ..... L 1802
Heidelberg, a romance (James) ..... L 618
Heidenmauer, a novel (Cooper) ..... L 2342
Heiress of Haughton, a novel (Mrs. Marsh), 2 vols ..... L 936-7
Heiress of Red Dog, a tale (Bret Harte) ..... L 577
Heir of Redclyffe, a novel (Miss Yonge), 2 vols ..... L 1530-1
Helen's Babies, a tale (Habberton), 2 copies ..... L 554, L 2433
Helen's Secret, a tale (Dale) ..... L 1749
Helen Whitney's Wedding, and other tales (Wood) ..... L 2428
HELFER, DR. AND MADAM: Travels of, 2 vols ..... F 67-8
Hellenic Factor in the Eastern Problem (Gladstone) ..... E 16
HELPS, SIR ARTHUR: Animals and their Masters ..... E 128
Friends in Council, 2 vols ..... E 18-19
Ivan de Biron, Russian tale, 2 vols ..... L 584-5
Life of Pizarro ..... H 129
Henrietta Temple, a novel (Disraeli) ..... L 399
Henrietta's Wish, a tale (Miss Yonge) ..... M 25
Henry Dunbar, a novel (Miss Braddon), 2 vols ..... L 1867-8
Henry Esmond, a novel (Thackeray), 2 vols ..... L 1293-4
Henry Martin, Life of (Bell) ..... H 101
Henry the Eighth, a play (Shakespeare) ..... I 54
Henry the Fifth " " ..... J 51
HENSLOW, REV. J. S.: Descriptive and Physiological Botany ..... A 53

HENTY, G. A.: Out on the Pampas, a tale ..... M 65
Young Franc-Tireurs, a tale ..... M 66
Her Father's Name, a novel (Miss Marryat), 2 vols ..... L 904-5
Her First Appearance, a novel (Mrs. Argles) ..... L 892
Her Lord and Master, a novel (Miss Marryat), 2 vols ..... L 890-1
Her Majesty's Tower (Dixon), 4 vols ..... G 3-6
Her Title of Honour, a novel (Miss Parr) ..... L 1097
Her World against a Lie, a novel (Miss Marryat), 2 vols ..... L 911-12
HERBERT, HENRY W.: Life of Oliver Cromwell ..... H 201
Hereward the Wake, a romance (C. Kingsley), 2 vols ..... L 701-2
Hero of the Prairies (J. S. C. Abbott) ..... M 200
Hero Trevelyan, a tale (Miss Craik) ..... L 367
Herodotus, a memoir (Swayne) ..... E 169
Heroes, Pictures of ..... H 99
Heroes and Hero Worship (Carlyle) ..... E 81
—— of Laboratory and Workshop (Brightwell) ..... M 136
—— of Literature, English Poets (Dennis) ..... H 140
—— of North African Discovery (D'Anvers) ..... F 139
—— of Science, Botanists, Zoologists and Geologists (Duncan) H 139
—— " Astronomers (Morton) ..... H 138
—— " Chemists (Muir) ..... H 137
HERSCHEL, Sir J. F. W.: Astronomy ..... A 48
Lectures on Scientific Subjects ..... A 66
Herschel, Sir Wm, a memoir (Holden) ..... H 118
Hester, a novel (Mrs. Oliphant), 3 vols, 2 copies ..... L 2070-72, L 2098-2100
HEYSE, PAUL: Barbarossa, and other tales ..... L 1625
Dead Lake, and other tales ..... L 1622
L'Arrabiata, and other tales ..... L 1623
Hide and Seek, a novel (Collins), 2 vols ..... L 292-3
HIGGINSON, T. W.: Brief Biographies of English Statesmen ..... H 117
High Mills, a novel (Saunders), 2 vols ..... L 1237-8
High Spirits, a novel (Payn), 1st Series ..... L 1145
—— " Second series ..... L 1146
HIGHAM, M. R.: Cloverly, a tale ..... L 1768
Hilary St. Ives, a novel (Ainsworth), 2 vols ..... L 43-4
Hill, Rowland, a memoir (Broome) ..... H 143
Hills of the Shatemuc (Miss Wetherell), 2 vols ..... L 2095-6
Hillyards and Burtons, a novel (H. Kingsley), 2 vols ..... L 2056-7
HINDLEY, CHARLES: Life and Adventures of a Cheap Jack ..... H 245
Hinduism (Williams) ..... C 33
Hints for Home Reading ..... E 304
His Little Mother, a tale (Mrs. Craik) ..... L 360
His Sombre Rivals, a novel (Roe), 2 copies ..... L 1765, L 1779
HISTORY, AMERICAN:
American Independence, War of. G 206
—— Revolution ..... G 129
Conspiracy of Pontiac (Parkman), 2 vols ..... G 69-70
Conquest of Peru, 2 vols ..... G 95-6
Constitutional Hist. of U. S. (Sterne) ..... G 156

HISTORY, AMERICAN—*Continued:*

Hist. of United States (Bancroft), 7 vols.....G 163-9
Jesuits in North America (Parkman).....G 64
La Salle and the Discovery of the Gt. North-West (Parkman)....G 65
Pioneers of France in the New World (Parkman).....G 67
Pizarro (Towle).....H 186
—— (Helps).....H 129

HISTORY, ANCIENT:

Age of the Antonines (Capes)..G 200
Ancient Cities of the World (Buckley).....M 214
Assyria (Smith).....G 72
Athenian Empire (Cox).....G 203
Babylonia (Smith).....G 77
Brief Hist. of Greece (Barnes)..G 170
Early Empire (Capes).....G 201
Early Rome (Ihne).....G 204
Egypt (Birch).....G 74
Gracchi, Marius and Sulla.....G 202
Greece, General Hist of (Cox)..G 109
Greek Cities (Vaux).....G 73
Italy, Early Chroniclers.....H 134
Josephus, Works of.....C 37
Myths and Legends, Greece and Rome.....G 157
Persia (Vaux).....G 76
Second copy..G 130
Plutarch's Lives, 4 vols.....H 222-5
Roman Empire (Gibbon), 6 vols. G 145-50
Roman Triumvirate (Merivale).G 205
Rome (Mommsen), 4 vols.....G 172-5
—— (Schmitz).....G 144
Saracens (Ockley).....G 135
Sinai (Palmer).....G 75

HISTORY, CANADIAN:

Canada, History of (Withrow)..G 113
Canadian Pioneer (Thompson)..H 135
Conspiracy of Pontiac (Parkman), 2 vols.....G 69-70
Frontenac and New France, (Parkman).....G 71
Gov.-Gen. Body Guard (Denison)G 83
Jesuits in N. America (Parkman)G 64
Montcalm and Wolfe (Parkman), 2 vols.....G 114-15
North-West Rebellion (Adams).G 181
Nova Britannia (Morris).....G 47
Old Regime (Parkman).....G 68
U. E. Loyalists, 1784-1884.....G 179
Under Lord Lorne (Collins)....G 84

HISTORY, FRENCH:

Bonaparte, Life of.....H 205
Early Chroniclers.....H 133
France (Mori).....F 95
—— Concise Hist. (Guizot)....G 116
Franco-German War, 2 vols....G 7-8
French Revolution (Carlyle), 2 vols.....E 225-6
French Revolution (Gardiner)..G 209
Girondists (Lamartine), 3 vols.G 132-4
Huguenots (Masson).....G 49
Joan of Arc (Tuckey).....H 96
Marie Antoinette (Tytler).....H 90
Shut up in Paris (Sheppard)....G 31
Women of French Revolution..H 220

HISTORY, GERMAN AND DUTCH:

Dutch Republic (Motley).....G 176
Frederick the Great.....G 210
Protestant Revolution (Seebohm)G 212
Stein, Life, etc. (Seeley), 3 v..G 28-30
Sieges of Vienna.....G 158
Thirty Years' War.....G 207
United Netherlands (Motley)...G 112
War, Franco-German, 2 vols. ..G 7-8

HISTORY, BRITISH:

Anne, Reign of, (Stanhope), 2 vols.....G 39-40
Child's Hist. of Eng. (Dickens).L 2191
Constitutional " (Hallam)..G 100
Early Chroniclers.....H 132
Early Plantagenets (Stubbs)....G 89
Edward III. (Warburton).....G 213
Elizabeth, Age of (Creighton)...G 90
—— Reign of (Froude), 6 v. G 136-41
England (Guizot), 4 vols.....G 125-8
—— (Macaulay), 5 vols....G 51-5
—— (Martineau), 3 vols.G 117-19
—— (May), 2 vols.....G 142-3

HISTORY, BRITISH—*Continued*.

England (Molesworth), 3 vols. G 105-7
—— (Stanhope), 7 vols. ...G 32-8
English, Conversion of (Maclear). C 16
—— History, Half Hours of (Knight) 4 vols. ...G 101-4
—— " Stories of (Yonge), M 19
—— Jacobins ..... G 50
English People (Green), 4 v...G 121-4
Expansion of England (Seeley), 4 vols. ..... G 85-8
First Two Stuarts, etc. (Gardiner) ..... G 208
Four Conquests (St. John), 2 v. G 45-6
Four Georges (McCarthy) ..... G 182
Her Majesty's Tower (Dixon), 4 v. G 3-6
Invasion of Crimea (Kinglake), 10 vols. ..... G 12-21
Ireland (McGee) ..... G 155
Our Own Times (McCarthy), 5 v. G 22-6
—— Short Hist. of (McCarthy). 2 vols. ..... G 78-9
Seco[illegible]opy .. G 86-7
Queens of England[illegible] ... G 161-2
Scotland (Scott), 2[illegible] ..... G 98-9
—— (Tytler), 4 vols. ..... G 151-4
Scottish Covenanters (Taylor) .. G 48
William I. and Elizabeth (Abbott) H 242

HISTORY, MISCELLANEOUS:

Beginning of the Middle Ages (Church) ..... G 211
Bounty and Indian Mutinies ....G 41
China, Sketches of ..... F 111
Episodes of History ..... G 214
Golden Deeds (Yonge) ..... G 171
Great Cities of the Middle Ages. M 163
Journal of the Plague (Defoe) .. L 1843
Old Court Customs (Armytage). G 180
Rome (Schmitz) ..... G 144
Scenes, etc., of Middle Ages (Cutts). G 44
Stories from History (Strickland) M 216

HISTORY, SACRED AND RELIGIOUS:

Buddhism (Rhys-Davids) ..... C 34
Christianity (Milman), 2 vols. . G 56-7
Confucianism and Taouism (Douglas) ..... C 35
Conversion of the West:
Celts (Maclear) ..... G 81
Continental Teutons (Merivale) C 17
English ..... C 16
Northmen (Maclear) ..... G 82
Slavs " ..... G 80
Coran (Muir) ..... C 32
Eighteen Christian Centuries (White) ..... G 103
Giant Cities of Bashan (Porter) . C 42
Hinduism (Williams) ..... C 33
Islam (Stobart) ..... C 31
Jews (Milman), 2 vols. ..... G 58-9
Judea and Her Rulers (Branston). C 12
Last Four Popes (Wiseman). ...H 119
Latin Christianity (Milman), 4 v. G 60-3
Life of Christ (Farrar) ..... C 48
Manners and Customs of the Jews C 51
Military Religious Orders (Woodhouse) ..... C 13
New Testament Revised ..... C 3
North African Church (Lloyd) ...C 14
Rationalism in Europe, 2 vols. C 39-40
Reformation (D'Aubigné) ..... C 36
—— Short Hist. (Hurst) . C 59
Religions of the World ..... C 11
Sinai and Palestine (Stanley) ....C 38
St. Paul in Greece ..... C 29
Voices from the Orient (Burnfield) C 47

HISTORY, SPANISH:

Alhambra, etc. (Irving) ..... E 214
Pizarro (Towle) ..... H 186
—— (Helps) ..... H 129
Portugal and Galicia ..... F 158
Reign of Philip II. (Prescott), 2 vols. ..... G 93-4
Spanish Inquisition ..... G 110
Vasco da Gama (Towle) ..... H 187

Historical and Literary Celebrities ..... H 56
—— Characters (Lord Dalling), 2 vols. ..... G 1-2
—— Library ..... M 166
Historic China (Gilles) ..... F 111
History of English Literature (Taine) ..... E 319
—— Henry Esmond, a novel (Thackeray), 2 vols. ..... L 1293-4

History of Pendennis, a novel (Thackeray), 3 vols. ..... L 1282-4
—— St. Giles and St. James, a novel (Jerrold), 2 vols. ..... L 653-4
HODDER, EDWIN: On Holy Ground ..... F 78
HOEY, MRS. CASHEL: Golden Sorrow, a novel, 2 vols. ..... L 586-7
Out of Court, a novel, 2 vols. ..... L 588-9
HOGG, JAMES [Ettrick Shepherd], Brownie of Bodsbeck, and other Poems ..... L 1716
Hunt of Eildon, a poem ..... L 1718
Mary Montgomery, a tale ..... L 1721
Memoirs of a Fanatic, a tale ..... L 1720
Shepherd's Calendar, poems ..... L 1719
Winter Evening Tales ..... L 1717
HOLDEN, E. S.: Sir Wm. Herschel, a memoir ..... H 118
Holden with Cords, a tale (Jay) ..... M 81
Holiday Book (Rowe) ..... M 108
Holiday Camp, a tale (Corbet) ..... M 122
Holidays in Tyrol (White) ..... F 57
Holidays on High Lands (Macmillan) ..... F 132
Holland and its People (De Amicis) ..... F 85
HOLLAND, J. G. [Timothy Titcomb]: Gold Foil ..... E 263
Lessons in Life ..... E 246
Miss Gilbert's Career, a tale ..... L 1591
Nicholas Minturn, a tale ..... L 2179
The Jones Family, a tale ..... L 1630
HOLLWAY-CALTHROP, H. C.: Paladin and Saracen ..... E 223
Holmby House, a tale (Melville), 2 vols. ..... L 956-7
Holmedale Rectory, a tale (M. A. R.) ..... M 175
HOLMES, OLIVER W.: Autocrat of the Breakfast Table, 2 copies ..... E 20, E 138
Poet at the Breakfast Table, 2 copies ..... E 203, E 207
Professor at the Breakfast Table, 2 copies ..... E 202, E 208
Holy Land (Dixon), 2 vols. ..... F 16-17
Home Decorations (Rees) ..... D 69
—— Grounds (Oakey) ..... D 70
—— Influence, a novel (Aguilar), 2 vols. ..... L 1-2
—— Needle (Church) ..... D 71
—— Nursing (Benton) ..... D 41
—— of the Wolverine and Beaver (Eden) ..... M 131
—— Reading, Hints for ..... E 304
—— Sunshine, a tale (C. D. Bell) ..... L 1763
HOMER: Iliad (Collins) ..... E 162
" (Pope) ..... I 33
Odyssey (Collins) ..... E 169
" (Pope) ..... I 32
Homes of Old English Writers (Christophers) ..... F 124
Homeward Bound, a novel (Cooper) ..... L 2343
Homo Sum, a novel (Ebers), 2 vols. ..... L 1607-8

Hood, Rev. E. P.: Robert Hall, a memoir.....H 163
Hook, Theodore: Passion and Principle, a novel.....L 2329
Peregrine Bunce, a tale.....L 1830
Hope, Ascott R.: George's Enemies, a tale.....M 107
Stories about Boys.....M 104
Stories of Whitminster.....M 105
Hopes and Fears, a novel (Miss Yonge), 2 vols.....L 1538-9
Horace, a memoir (Martin).....E 167
Horace Templeton, a novel (Lever).....L 1952
Hostages to Fortune, a novel (Miss Braddon), 2 vols.....L 193 4
Hotel du Petit St. Jean, a novel (Dempster).....L 1416
Houdin, Robert, Life of (Mackenzie).....H 203
Hough, F. B.: Elements of Forestry.....D 72
Hour and the Man, a romance (Martineau).....L 1953
Hour will Come, a novel (Von Hillern), 2 vols.....L 1627-8
House Decoration (Garrett).....D 33
Household Words, (conducted by Charles Dickens), 36 vols.....E 37-72
Houses of Lancaster and York (Gairdner).....G 91
Howard, Blanche W.: Aunt Serena, a tale.....L 591
Guenn, a novel, 2 vols., 2 copies.....L 1879-80, L 2045-6
One Summer, a novel.....L 590

Howells, W. D.—Novels and Travels:

Chance Acquaintance.....L 592
Dr. Breen's Practice, 2 vols..L 2047-8
Fearful Responsibility.....L 599
Second copy..L 2049
Foregone Conclusion.....L 593
Italian Journeys.....F 36
Lady of the Aroostook.....L 594
Modern Instance, 2 vols.....L 595-6
Their Wedding Journey.....L 597
Second copy..L 2050
Undiscovered Country.....L 598
Venetian Life.....F 35
Woman's Reason, 2 vols.....L 1881-2
Second copy..L 2051-2

Howitt, Mary: Tales in Prose.....M 28
How they loved Him, a novel (Miss Marryat), 2 vols.....L 924-5
How to furnish a home (Church).....D 68
How to get strong (Blake).....B 16
How to Study the New Testament—Gospels, Acts (Alford).....C 50
" Epistles, Section I.....C 55
" " Section II.....C 56
" Gospels.....C 57
How to Write clearly (E. A. Abbott).....E 302
Hubert, a tale (J. Abbott).....M 29
Huckleberry Finn, a tale (Mark Twain), 2 vols.....L 2425-6
Hudibras, a poem (Butler).....I 78
Huffter, Francis: Wagner, a memoir.....H 62
Hughes, Thomas: Tom Brown at Oxford.....M 196
Tom Brown's School Days, 3 copies.....L 600, L 2331, M 195
Hugo, Victor: Notre Dame, a romance.....L 1945
Huguenot, a historical sketch (Masson).....G 49
Hullah, John: Music in the House.....D 36

Human Body (Patterson).....D 79
Hume, a memoir (Huxley).....H 147
Hunt of Eildon, a poem (Hogg).....L 1718
Hunter and Trapper in many Lands.....M 162
Hunter's Feast, a tale (Reid), 2 copies.....L 1966, L 2145
Hurricane Hurry, a tale (Kingston).....M 60
HURST, JOHN F.: Short History of the Reformation.....C 59
Hus, John, Life of (Wratislaw).....H 136
HUTTON, BARBARA: Fiery Cross, a tale.....M 75
Tales of White Cockade.....M 74
HUTTON, RICHARD H.: Essays in Literary Criticism.....E 224
Life of Sir Walter Scott.....H 168
HUXLEY, PROFESSOR: Hume, a memoir.....H 147
HUXLEY AND YOUMANS: Physiology and Hygiene.....A 14

HYGIENE:

Eve's Daughters (Harland).....E 220
Food for the Invalid.....D 76
Health by Exercise (Taylor).....D 80
Health, Lectures on, 3 vols.....B 11-13
Health Studies (Paterson).....D 78
Healthy Life and Dwellings (Wilson).....D 89
Home Nursing (Benton).....D 41
How to get strong (Blackie).....B 10
Human Body (Paterson).....D 79
Maintenance of Health.....D 75
Manual of Nursing.....D 64
Ministry of Health (Richardson).B 15
Physiology of Common Life (Lewis), 2 vols.....B 3-4
Popular Lectures on Food.....B 14
Total Abstinence (Richardson).....D 77

Hypatia, a novel (C. Kingsley), 2 vols.....L 698-9
I have Lived and Loved (Forrester), 2 vols.....L 478-9
I say No! a novel (Collins), 2 vols.....L 2229-30
Ida May, a tale (Langdon).....L 2058
Idyls of the Foothills (Bret Harte).....L 571
IHNE, W.: Early Rome.....G 204
Imitation of Christ (Thomas A'Kempis).....C 8
Impending Sword, a novel (Yates), 2 vols.....L 1525-6
Impressions of Theophrastus Such (George Eliot).....E 12
In New Granada (Kingston).....M 128
In Great Waters, a novel (Miss Braddon).....L 143
In Silk Attire, a novel (Black), 2 vols.....L 96-7
In that State of Life, a novel (Aidé).....L 1581
In the Days of my Youth, a novel (A. B. Edwards), 2 vols.....L 430-1
In the East Country, a tale (Marshall).....L 2418
In the Heart of the Hill, a novel (Payn).....L 1126
In the Olden Time, a novel (Miss Roberts), 2 vols.....L 1664-5
In the Track of the Troops, a tale (Ballantyne).....M 182
In the Trades, the Tropics, and the Roaring Forties (Lady Brassey), 2 vols.....F 174-5
In the Year '13, a tale (Reuter).....L 1658
In Trust, a novel (Mrs. Oliphant), 2 vols.....L 1087-8
Infidelity, its Cause and Cure (Nelson).....C 19
INGELOW, JEAN; Don John, 2 vols.....L 608-9
Fated to be Free, 2 vols.....L 604-5

INGELOW, JEAN: Off the Skelligs, 3 vols ..... L 601-3
Poems, 2 vols ..... I 26-7
Sarah de Berenger ..... L 606-7
Ingenue, a novel (Dumas) ..... L 2110
Ingoldsby Legends (Barham) ..... I 64
INGRAHAM, J. H.; Prince of the House of David ..... L 1767
Throne of David ..... L 1766
Initials, a novel (Tautphœus), 2 vols ..... L 1273-4
Innocent, a tale of Modern Life (Mrs. Oliphant), 2 vols ..... L 1057-8
Innocents Abroad (Mark Twain), 2 vols ..... L 857-8
—— At Home (do) ..... L 862
Insects (Swainson and Shuckhard) ..... A 57
Interpreter, a tale (Melville) 2 vols ..... L 967-8
Introduced to Society, a novel (Aidé) ..... L 2216
Invasion, a story (Griffin) ..... L 1692
Invasion of the Crimea (Kinglake), 10 vols ..... G 12-21
INWARDS, JABEZ: Memoirs of Temperance Workers ..... H 77
Ione, a novel (Linton) 2 copies, 2 vols ..... L 1893-4, L 2060-1
IRBY & MANGLES: Travels in Egypt ..... F 154
Ireland, History of (McGee) ..... G 155
Irish Sketch Book (Thackeray), 2 vols ..... F 43-4
Iron Horse, a tale (Ballantyne) ..... M 181
IRVING, WASHINGTON: Alhambra, Moorish Chronicles, Conquest of Granada, and of Spain ..... E 214
Astoria, Tour on the Prairies, and Salmagundi ..... E 213
Bracebridge Hall, etc. ..... L 2168
Crayon Papers, Bracebridge Hall, and Spanish Voyages ..... E 215
Knickerbocker's Hist. of New York, Capt. Bonneville, and Wolfert's Roost ..... E 217
Life and Voyages of Columbus ..... E 212
Life of Goldsmith ..... H 127
Life of Mahomet, and Goldsmith ..... E 218
Sketch Book, Tales of a Traveller, Abbotsford, etc ..... E 216
Is He Popenjoy? a novel (Trollope), 3 vols ..... L 1391-3
Isabel of Bavaria, a romance (Dumas) ..... L 2101
Isabel's Difficulties, a tale (Carey) ..... M 90
Ishmael, a novel (Miss Braddon), 3 vols ..... L 2226-8
Islam and Its Founder (Stobart) ..... C 31
Israel Mort, a Story of the Mine (Saunders), 2 vols ..... L 1231-2
It was a Lover and his Lass, a novel, (Mrs. Oliphant), 3 vols ..... L 1067-9
Italian Journeys (Howells) ..... F 36
Italian Sketches (Symonds) ..... F 123
—— " New (Symonds) ..... F 117
Italians, a novel (Mrs. Elliot), 2 vols ..... L 460-1
Italy, Sketches in ..... F 45
Italy, Early Chronicles of (Balzani) ..... H 134
Ivan de Biron, a tale (Helps), 2 vols ..... L 584-5
Ivanhoe, a novel (Scott) ..... L 2019

Jack Halliday, a tale (Hardy) ..... M 213
Jack Hinton, a novel (Lever), 2 vols..... L 741-2
Jack Manley, a novel (Grant) ..... L 1942
Jack o' Lantern, a tale (Cooper) ..... L 334
JACKSON, HELEN: Ramona, a Spanish story, 2 vols..... L 2411-12
Jacob Faithful, a novel (Marryat), 3 copies..... L 868, L 1956, L 2364

JAMES, G. P. R.—Novels and romances;

Agincourt ..... L 613
Second copy.. L 1946
Arabella Stewart ..... L 1884
Arrah Neil..... L 612
Beauchamp ..... L 617
Castle of Ehrenstein..... L 1885
Second copy.. L 1948
Charles Tyrrell ..... L 2170
Convict, 2 vols..... L 623-4
Darnley ..... L 620
False Heir..... L 610
Forest Days ..... L 1886
Gipsy ..... L 619
Heidelberg..... L 618
King's Highway ..... L 1947
Morley Ernstein ..... L 1629
Rose D'Albret ..... L 611
Russell, 2 vols. ..... L 621-2
Sir Theodore Broughton, 2 v.. L 625-6
Second copy.. L 2330
Smuggler ..... L 614
Stepmother, 2 vols..... L 615-16
Whim and Its Consequences.. L 1442
Woodman ..... L 1949

JAMES, HENRY, JR.—Novels, Tales, &c.

American, The, 2 vols..... L 627-8
Confidence..... L 635
Daisy Miller..... L 630
Eugene Pickering ..... L 634
European..... L 629
Foreign Parts..... F 61
French Poets ..... E 209
French Poets and Novelists..... E 75
Hawthorne, Life of..... H 150
Little Tour in France..... F 178
Madonna of the Future..... L 633
Portrait of a Lady, 3 vols..... L 638-40
Portraits of Places..... F 161
Roderick Hudson, 2 vols..... L 631-2
Siege of London ..... L 1887
Second copy.. L 2053
Washington Square, 2 vols..... L 636-7

JAMESON, MRS.: Lives of Celebrated and Illustrious Women..... H 202
Jane Eyre, a novel (C. Brontë), 3 copies..... L 84-5, L 1690, L 2211
Jane Seton, a historical romance (Grant)..... L 2131
Japan, New (Mossman)..... F 90
Japhet in Search of a Father (Marryat), 2 copies..... L 870, L 2365
JAY, W. M. L.: Holden with Cords, a tale..... M 81
Shiloh, a tale..... M 80
JEAFFRESON, J. CORDY: Book about Doctors, 2 vols ..... E 21-2
Real Lord Byron, 3 vols..... H 28-30
Woman in Spite of Herself, a novel, 2 vols..... L 641-2
JEBB, R. C.: Bentley, a memoir..... H 179
Jeff Briggs' Love Story (Bret Harte)..... L 579
JENKINS, EDWARD: Ginx's Baby, and Lord Bantam, 2 vols ..... L 651-2
JENKIN, MRS.: Jupiter's Daughters, a novel..... L 650
Once and Again, a novel, 2 vols..... L 645-6
Skirmishing, a novel..... L 644
Two French Marriages, a novel, 2 vols..... L 647-8
Within an Ace, a novel..... L 649
Who breaks, pays, a novel..... L 643
JENNINGS, —.: The Modern Elocutionist..... E 253

JENNINGS, H. J.: Curiosities of Criticism.....E 125
JERROLD, DOUGLAS: St. Giles and St. James, a novel, 2 vols.....L 653-4
Men of Character, 2 vols.....L 655-6
Jesuits in North America (Parkman).....G 64
Jesus, Character of (Bushnell).....C 58
Jet, Her Face or Her Fortune, a novel (Mrs. Edwardes).....L 417
JEVONS, W. STANLEY: The State in Relation to Labour.....B 7
Jews, History of the (Milman), 2 vols.....G 58-9
Jews, Manners and Customs of the (Barrows).....C 51
Jezebel's Daughter, a novel (Collins), 2 vols.....L 326-7
Joan, a tale (Miss Broughton), 2 vols.....L 211-12
Joan Merryweather and other tales (Saunders).....L 1235
Joan of Arc, a memoir (Tuckey).....H 96
Job Tufton, a tale for boys (Balfour).....M 178
Second copy.....M 212
John Bull and His Island (O'Rell).....F 168
John Caldigate, a novel (Trollope), 3 vols.....L 1395-7
John Deane, a tale (Kingston).....M 63
John Dorrien, a novel (Kavanagh), 3 vols.....L 683-5
John Halifax, Gentleman, a novel (Craik), 2 vols.....L 335-6
John Herring, a romance (H. Mathers), 2 copies, 2 vols L 1888-9, L 2054-5
John Inglesant, a romance (Shorthouse), 2 vols.....L 1252-3
John Law the Projector (Ainsworth), 2 vols.....L 31-2
John Marchmont's Legacy (Braddon), 2 vols.....L 163-4
John Ploughman's Pictures (Spurgeon).....C 53
—— " Talk " .....C 52
John Wesley, Life of (Green).....F 144
Johnny Ludlow, a novel (Mrs. Wood), 2 vols., 2 copies, L 1488-9, L 2267-8
Johnson, Samuel, a memoir (Stephen).....H 156
JOHNSON, S.: Lives of English Poets, 2 copies.....H 31-2, H 141
JOHNSON & CHURCH: Chemistry of Common Life.....A 61
JOLLY, EMILY: Col. Dacre, a novel, 2 vols.....L 657-8
JOLY, N.: Man before Metals.....A 18
JONES, CHAS. H.: Life of Gladstone, 2 copies.....H 108, H 182
Life of Macaulay, 2 copies.....H 113, H 184
Jones Family, a novel (Holland).....L 1630
Jordan and the Dead Sea.....M 161
JOSEPHUS, FLAVIUS: Works of.....C 37
Joshua Davidson, a tale (Linton).....L 780
Joshua Haggard's Daughter, a novel (Miss Braddon), 2 vols.....L 140-41
Journal of a Home Life, a tale (Sewell), 2 vols.....L 1246-7
Journal of the Plague (Defoe).....L 1843
Journal of the Voyage of H. M. S. Beagle (Darwin).....A 32
Journals of Maj.-Gen. C. G. Gordon, C.B., at Khartoum, 2 vols. H 266-7
Journey round my Room (DeMaistre).....E 123
Journey to the Centre of the Earth (Verne), 2 copies...M 138, L 2389
Judas Maccabæus (Conder).....H 94
Judæa and Her Rulers (Branston).....C 12

Judith Shakespeare, a novel (Black), 2 vols.....L 2219-20
Julian Home, a tale (Farrar).....M 217
Julius Cæsar, a tragedy (Shakespeare).....I 46
June, a novel (Forrester), 2 vols.....L 470-1
Second and third copies...L 2041-2, L 2043-4
Juno and Georgie, a tale (Abbott).....M 32
—— on a Journey, a tale " .....M 31
Jupiter's Daughters, a novel (Mrs. Jenkin).....L 650
Just as I am, a novel (Miss Braddon), 2 vols.....L 1870-1
Kaloolah, or African Adventures (Mayo).....L 1970
Kant, Immanuel, a memoir (DeQuincey).....E 266
Kate Coventry, a tale (Melville).....L 955
Katerfelto, a Story of Exmoor (Melville).....L 2066
Katherine's Trial, a novel (Miss Parr).....L 1099

KAVANAGH, JULIA—Novels, tales, etc.:

Adèle, 3 vols.....L 668-670
Beatrice, 2 vols.....L 675-6
Bessie, 2 vols.....L 681-2
Daisy Burns, 2 vols.....L 661-2
Dora, 2 vols.....L 666-7
English Women of Letters....H 34
Forget-me-nots, 2 vols.....L 1890-91
French Women of Letters.....H 33
Grace Lee, 2 vols.....L 663-4
John Dorrien, 3 vols.....L 683-5
Nathalie, 2 vols.....L 659-60
Pearl Fountain.....L 1632
Queen Mab, 2 vols.....L 673-4
Rachel Gray.....L 665
Seven Years, 2 vols.....L 671-2
Silvia, 2 vols.....L 679 80
Sybil's Second Love, 2 vols...L 677-8

KAY, DAVID: Austria-Hungary.....F 87
KEARY, ANNIE: Castle Daly, a Story of an Irish Home, 2 vols...L 686-7
Oldbury, a novel, 2 vols.....L 688-9
KEMPT, ROBT.: Pencil and Palette.....E 242
Kenelm Chillingly, a novel (Lord Lytton), 4 vols.....L 246-9
Kenilworth, a novel (Scott).....L 2013
KENNEDY, GRACE: Dunallan, a tale.....L 1752
Father Clement, a tale.....L 1753
KENNAN, GEO.: Tent Life in Siberia.....F 133
Kenneth, a novel (Miss Yonge).....M 26
Kenneth and Hugh, a tale (Bell).....L 1764
Kenneth Lee, a tale (Galbraith).....M 145
Kept in the Dark, a novel (Trollope).....L 1409
KETT, C. W.; Rubens, a memoir.....H 72
Key to Uncle Tom's Cabin (Mrs. Stowe), 2 vols.....L 1263-4
Kilmeny, a novel (Black).....L 102
KIMBALL, R. B.: Romance of Student Life Abroad.....L 690
Saint Leger, or the Threads of Life, a novel.....L 1633
To-day in New York, a novel.....L 692
Under-current, a romance of Business.....L 1634
Was He Successful? a novel.....L 691
Kind Hearts, a tale (Firth.).....M 92
KING, EDWARD: French Leaders.....H 100
King Arthur, a poem (Lord Lytton), 2 vols.....I 8-9

King Henry IV., a play, Part I. (Shakespeare).....I 41
——— Part II. (do) .....I 42
King Henry V., a play (do) .....I 51
King Henry VIII., a play (do) .....I 54
King John, a tragedy (do) .....I 62
King Lear, a tragedy (do) .....I 56
King Richard II., a play (do) .....I 52
King Richard III., a tragedy (do) .....I 40
Kings of England, historical tales (Miss Yonge).....M 24
King's Highway, a novel (James).....L 1947
King's Own, a novel (Marryat), 3 copies.....L 877, L 1959, L 2366
KINGLAKE, A. W.: Eöthen, Travels in the East .....F 38
Invasion of the Crimea, 10 vols .....G 12-21

KINGSLEY, CHARLES—Novels, etc.:

Alton Locke, 2 copies...L 2184, L 700
At Last, 2 vols .....F 39-40
Hereward the Wake, 2 vols...L 701-2
Hypatia, 2 vols.....L 698-9
Letters and Memories, 2 vols..H 36-7
Two Years Ago, 2 vols.....L 696-7
Westward Ho! 2 vols .....L 694-5
Yeast.....L 693

KINGSLEY, HENRY—Novels and Tales:

Austin Elliot.....L 705
Geoffry Hamlyn, 2 vols .....L 706-7
Grange Garden, 2 vols.....L 713-14
Hillyars and Burtons, 2 vols..L 2056-7
Leighton Court.....L 708
Oakshot Castle .....L 710
Ravenshoe, 2 vols.....L 703-4
Reginald Hetherege, 2 vols...L 711-12
Valentin.....L 709

KINGSMAN, A.: Over Volcanoes .....F 166

KINGSTON, W. H. G.—Tales and Adventures:

Fred Markham in Russia .....M 55
Hurricane Hurry .....M 60
In New Granada.....M 128
John Deane.....M 63
Manco the Peruvian Chief .....M 61
Mark Seaworth .....M 53
Missing Ship .....M 62
Peter the Whaler .....M 52
Salt Water .....M 54
Three Admirals.....M 57
Three Commanders .....M 58
Three Lieutenants.....M 51
Three Midshipmen .....M 56
True Blue .....M 64
Will Weatherhelm .....M 59

Kismet, a Nile novel (Fleming) .....L 2240
Kissing the Rod, a novel (Yates) .....L 1980
Kit, a memory (Payn), 2 vols .....L 1155-6
Kith and Kin, a novel (Fothergill), 2 vols.....L 485-6
Knickerbocker's History of New York, Captain Bonneville and Wolfert's Roost.....E 217
KNIGHT, CORNELIA, AND RAIKES, THOS.: Personal Reminiscences..H 232
KNIGHT, E. F.: Albania.....F 64
Knight of Gwynne, a tale (Lever), 3 vols.....L 731-3
Knight of the Nineteenth Century, a novel (Roe) .....L 1775
Knot Tied, or Marriage Ceremonies of all Nations (Tegg).....E 122
KOESTLIN, JULIUS: Life of Martin Luther .....H 142
KOHN, S.: Gabriel, a tale.....L 1635
La Mère Bauche, etc., tales (Trollope) .....L 1677

Ladies Lindores, a novel (Mrs. Oliphant), 3 vols ..... L 1905-7
Second copy..... L 2073-5
Lads and Lasses of Langley, a tale (Miss Yonge) ..... M 16
Lady of the Aroostook, a novel (Howells) ..... L 594
—— Adelaide's Oath, a novel (Mrs. Wood), 2 vols..... L 1467-8
Second copy..... L 2295-6
—— Alice, a novel (Miss Marshall) ..... L 944
—— Anna, a novel (Trollope), 2 vols..... L 1377-8
—— Audley's Secret, a novel (Miss Braddon), 2 vols..... L 134-5
—— Hester, a tale (Miss Yonge) ..... L 1559
—— Silverdale's Sweethearts, a novel (Black) ..... L 106
—— Wedderburn's Wish, a tale (Grant), 2 copies.... L 1809, L 2132
Lady-Bird, a novel (Lady Fullerton), 2 vols. ..... L 490-1
Lady's Life in the Rocky Mountains (Bird) ..... F 81
Second copy..... F 140
Lady's Mile, a novel (Miss Braddon), 2 vols..... L 173-4
LAFFAN, MAY: Flitters, Tatters, and other tales ..... L 715
La Fontaine, a memoir (Collins) ..... E 153
Lake Poets (De Quincey)..... E 265
LAMARTINE AND GEORGE SAND: Letters to an Incognita ..... H 231
LAMB, CHAS: Essays of Elia and Eliana ..... E 23
Poems and Essays..... E 193
LAMB, CHARLES AND MARY: Tales from Shakespeare ..... M 9
Second copy..... M 137
Lamb, Charles, Life of (Ainger) ..... H 145
Lamplighter, a tale (Miss Cummins), 2 copies ..... L 384, L 1758
Lancashire Legends (Harland and Wilkinson)..... M 99
—— Songs, Poems, etc. (Laycock) ..... I 35
—— Witches, a romance (Ainsworth), 2 vols..... L 17-18
Lances of Lynwood, a tale (Miss Yonge)..... M 27
Land at Last, a novel (Yates), 2 vols..... L 1503-4
Land of Temples..... F 128
Land of the Leal, a tale (Miss Mathers)..... L 948
Land of the Morning (Dixon),..... F 144
LANDELS, WM: Young Man in the Battle of Life ..... C 28
Landor, Walter Savage, a memoir (Colvin)..... H 149
LANE, LAURA M: My Sister's Keeper, a tale..... M 89
LANE-POOLE, STANLEY: Egypt ..... F 86
LANG, ANDREW: The Library ..... E 306
LANGDON, MARY: Ida May, a tale ..... L 2058
LANKESTER, DR. E.: Popular Lectures on Food ..... B 14
Uses of Animals..... A 15
Laodicean, a novel (Hardy), 2 vols..... L 564-5
Lapsed, but not Lost, a novel (Mrs. Charles)..... L 286
L'Arrabiata, and other tales (Heyse) ..... L 1623
LARWOOD, J.: Clerical Anecdotes..... E 31
Forensic Anecdotes..... E 126
Story of London Parks..... F 17 2

LARWOOD, J.: Theatrical Anecdotes.....E 135
La Salle and the Discovery of the Great West (Parkman).....G 65
Last of the Barons, a historical romance (Lord Lytton), 2 vols....L 228-9
—— Cavaliers, a novel (Author of "Gain of a Loss"), 2v..L 1636-7
Last Chronicle of Barset, a novel (Trollope), 3 vols.....L 1306-8
—— Days of Pompeii, a romance (Lord Lytton).....L 219
—— Four Popes (Card. Wiseman).....H 119
—— of the Mohicans, a novel (Cooper), 2 copies.....L 1928, L 2344
—— of the Mortimers, a novel (Mrs Oliphant), 2 vols.....L 1036-7
Latter-day Lyrics (W. H. D. Adams).....I 34
—— Pamphlets (Carlyle).....E 233
Lathams, The, a tale (Symonds).....M 169
Lathe and its Uses.....D 101
Latin Christianity, History of (Milman), 4 vols.....G 60-3
LAUDER, MRS: Evergreen Leaves.....F 173
Legends and Tales of the Harts Mountains.....L 2335
Laura Everingham, a novel (Grant), 2 copies.....L 1805, L 2133
Laurel-Bush, and Two Tinkers, tales (Mrs. Craik).....L 357
Laurentia, a novel (Lady Fullerton).....L 1612
Lavinia, a novel (Ruffini), 2 vols.....L 1216-17
Law and the Lady, a novel (Collins), 2 vols.....L 319-20
LAWRENCE, G. A.—Novels and tales, etc.:

Anteros, 2 vols.....L 550-1
Barren Honour.....L 546
Border and Bastille.....F 32
Breaking a Butterfly, 2 vols...L 548-9
Guy Livingstone.....L 1638
Hagarene, 2 vols.....L 552-3
Maurice Dering.....L 547
Sword and Gown.....L 545

LAYCOCK, SAMUEL: Lancashire Songs, Poems, etc.....I 35
Leaders in Literature (De Quincey).....E 271
Leaguer of Lathom, a romance (Ainsworth), 2 vols.....L 59-60
Leah, a Woman of Fashion (Mrs. Edwardes), 2 vols.....L 414-15
Learning to Draw (Champlin).....D 40
Leaves from a Naturalist's Note-Book (Wilson).....A 41
Leaves from the Journal of our Life in the Highlands (Queen Victoria), 2 copies.....F 115, F 121
More Leaves from the Journal, 2 copies.....F 116, F 122
LECKY, W. E. H.: Rationalism in Europe, 2 vols.....C 39-40
Lectures and Essays (Goldwin Smith).....E 211
—— on Health for the People, 3 vols.....B 11-13
—— on Science, delivered in Manchester, 5 vols.....A 7-11
—— on Scientific Subjects (Herschel).....A 66
—— to Young Men (Beecher).....E 94
LEE, M. & C.: Oak Staircase, a tale.....M 72
Rosamond Fane, a tale.....M 73
LEE, MRS.: African Wanderers, a tale.....M 71
LEES, WM.: Light and Heat.....D 56
LE FANU, S.: Guy Deverell, a novel, 2 vols.....L 720-1
Uncle Silas, a novel, 2 vols.....L 718-19
Left Alone, a tale (Carr).....M 79

Legacy, or Life and Remains of John Martin (Mrs. Craik), 2 vols..H 6-7
[illegible] and Tales of the Harts Mountains (Lauder).....L 2335
[illegible] Court, a tale (H. Kingsley).....L 708
[illegible]OUR, a magazine, 1875-1886, 12 vols.....K 408-419
[illegible]ne Studies (Wilson).....A 33
L[illegible]. G.: Abraham Lincoln, a memoir.....H 95
[illegible]nor Arts.....D 35
LEMON, MARK: Falkner Lyle, a novel, 2 vols.....L 726-7
Golden Fetters, a novel, 2 vols.....L 1599-1600
Leyton Hall, a novel, 2 vols.....L 728-9
Loved at Last, a novel, 2 vols.....L 724-5
Wait for the End, a novel, 2 vols.....L 722-3
LE SAGE, A. R.: Gil Blas, a romance.....L 1688
Leslie Tyrrell, a novel (Miss Craik).....L 362
Less Black than We're Painted (Payn), 2 vols.....L 1141-2
LESSING, G. E.: Nathan the Wise, a poem.....I 28
Lessons in Life, a tale (Holland).....E 246
Letter-bag of the Great Western (Haliburton).....L 2205
Letters and Memories of Charles Kingsley, 2 vols.....H 36-7
Letters to an Incognita (Lamartine and George Sand).....H 231
Letter to Guy, &c. (Lady Barker).....M 223
LEVER, CHARLES—[illegible]ls and tales:

Arthur O'Leary, 2 vols.....L 734-5
Second copy.....L 1950
Barrington, 2 vols.....L 765-6
Bramleighs of Bishop's Folly, 2 vols.....L 773-4
Charles O'Malley, 3 vols....L 1639-41
Con Cregan, 2 vols.....L 1899-1900
Second copy.....L 1951
Daltons, 4 vols.....L 743-6
Davenport Dunn, 3 vols.....L 758-60
Day's Ride, 2 vols.....L 767-8
Dodd Family Abroad, 3 vols...L 747-9
Fortunes of Glencore, 2 vols....L 753-4
Harry Lorrequer, 2 vols.....L 736-7
Horace Templeton.....L 1952
Jack Hinton, 2 vols.....L 741-2
Knight of Gwynne, 3 vols.....L 731-3
Lord Kilgobbin, 2 vols.....L 778-9
Luttrell of Arran, 2 vols.....L 769-70
Martins of Cro' Martin, 3 vols..L 750-2
Maurice Tierney, 2 vols.....L 1895-6
O'Donoghue.....L 730
One of them, 2 vols.....L 761-2
Rent in a Cloud.....L 775
Roland Cashel, 3 vols.....L 755-7
Sir Brooke Fosbrooke, 2 vols...L 771-2
Sir Jasper Carew, 2 vols.....L 763-4
St. Patrick's Eve.....L 777
That Boy of Norcott's.....L 776
Tom Burke of Ours, 3 vols....L 738-40
Tony Butler, 2 vols.....L 1897-8

LEWALD, FANNY: Stella, a novel, 2 vols.....L 2244-5
LEWES, DAVID: Britain's Social State.....M 158
LEWES, GEORGE HENRY: Actors and the Art of Acting.....E 24
Physiology of Common Life, 2 vols.....B 3-4
Ranthorpe, a novel.....L 794
Story of Goethe's Life.....H 244
LEWES, M. J.: See George Eliot.
Leyton Hall, a novel (Lemon), 2 vols.....L 728-9
Library, The (Lang).....E 306
Library of the Family, or Professions and Trades, 2 vols.....D 84-5
Life and Her Children (Buckley), 2 copies.....A 35, D 59
—— for a Life, a novel (Craik), 2 vols.....L 339-40

Life in the Far West (Ruxton).....F 169
—— in the London Streets (Rowe).....F 62
—— of a Sailor, a tale (Chamier).....L 1823
—— of Christ (Farrar).....C 48
—— on the Mississippi (Mark Twain), 2 vols.....L 1651-2
Life's Aftermath, a novel (E. Marshall).....L 1645
—— Lesson, a novel (Mrs. Gore), 2 vols.....L 529-30
—— Secret, a novel (Mrs. Wood), 2 copies.....L 1470, L 2299
Lifted Veil, and Brother Jacob, tales (George Eliot).....L 457
Light (J. Abbott).....A 3
—— and Heat (Lees).....D 56
Light at Last, a tale (Balfour).....M 156
Light-House, a tale (Ballantyne).....M 193
Like Father, like Son (Payn), 2 vols.....L 1118-19
Lily and the Bee (Warren).....L 1437
Lilies of the Valley (Lady Fullerton).....L 501
Lincoln, Abraham, Life of (Leland).....H 95
LINTON, E. LYNN—Novels and tales:

Atonement of Leam Dundas, 2 vols.....L 783-4
Girl of the Period.....L 1892
Second copy....L 2059
Ione, 2 vols.....L 1893-4
Second copy....L 2060-1
Joshua Davidson.....L 780
My Love and I, 2 vols.....L 790-1
Patricia Kemball, 2 vols.....L 781-2
Todhunters at Loanin Head..L 1642
Under which Lord? 2 vols..L 787-8
With a Silken Thread.....L 789
World Well Lost, 2 vols.....L 785-6

Linny Lockwood, a tale (Crowe).....L 1821
Lionel Lincoln, or the Leaguer of Boston, a novel (Cooper).....L 2345
Lion of Flanders, a tale (Conscience).....L 1853
LIPPINCOTT'S MAGAZINE: 1884-1886, 6 vols.....K 371-6
Literary Characters of Men of Genius (I. Disraeli).....E 92
Literary Recollections (Payn).....H 247
LITTELL'S LIVING AGE, 1885-1886, 8 vols.....K 812-19
Little Camp on Eagle Hill (Wetherell).....L 1757
Little Dorrit, a novel (Dickens).....L 2196
—— Duke, a tale (Miss Yonge).....M 17
—— Lame Prince, a tale (Mrs. Craik).....L 356
—— Masters [Great Artists] (Bell).....H 67
—— Men, a tale (Alcott).....L 77
—— Stepson, a tale (Miss Marryat).....L 908
—— Tour in France (H. James).....F 178
—— Wives, a tale (Alcott).....L 1772
Little Women, a tale (Alcott), 2 copies.....L 75-6, L 1771
Livy, a memoir (Capes).....E 171
Lizzie Leigh, and other tales (Mrs. Gaskell).....L 511
LLOYD, JULIUS: North African Church.....C 14
Local Government (Chalmers).....B 5
Locke, John, a memoir (Fowler).....H 151
LOCKER, ARTHUR: Stephen Scudamore, a tale.....M 152

LOCKHART, W. M. L. : Mine is thine, a novel, 2 vols. . . . . L 792-3
LOCKHART, J. G. : Reginald Dalton, a tale . . . . . L 1702
Valerius, a Roman story . . . . . L 1707
Locomotive Engine Driving (Reynolds) . . . . . D 62
LOFTIE, W. J. : Art in the House . . . . . D 34
Log of the Water Lily (Mansfield) . . . . . L 855
Lois the Witch, a novel (Mrs. Gaskell) . . . . . L 512
London Romance, a novel (Ross), 2 vols. . . . . L 1214-15
LONDON SOCIETY, a magazine, 1862-1886, 33 vols . . . . . K 3-5, K 28-57
Lonely Island, a tale (Ballantyne) . . . . . M 189
LONGFELLOW, H. W.: Poetical Works . . . . . I 68
LONGMAN, F. W.: Frederick the Great . . . . . G 210
LONGMAN'S MAGAZINE, 1882-1886, 8 vols . . . . . K 731-8
LONSDALE, MARGARET : Sister Dora, a memoir, 2 copies . . . H 41, H 256
Lord Brackenbury, a novel (A. B. Edwards), 2 vols. . . . . L 434-5
—— Erlistoun, a novel (Mrs. Craik) . . . . . L 345
—— Hermitage, a novel (Grant), 2 copies. . . . . L 1815, L 2125
—— Kilgobbin, a novel (Lever), 2 vols. . . . . L 778-9
—— Mayor of London, a romance (Ainsworth), 2 vols. . . . . L 23-8
—— Oakburn's Daughters, a novel (Mrs. Wood), 2 vols. . . . . L 1457-8
Second copy . . L 2256-7
Lorenzo Benoni, a tale (Ruffini) . . . . . L 1219
Lost and Saved, a novel (Mrs. Norton), 2 vols. . . . . L 1029-30
Lost and Won, a novel (Miss Craik) . . . . . L 361
Lost Battle, a novel, 2 vols. . . . . L 795-6
Lost for Love, a novel (Miss Braddon), 2 vols. . . . . L 189-90
Lost in the Post, a novel (Mrs. Wood), 2 copies. . . . . L 1497, L 2301
Lost Lenore, a tale (Reid) . . . . . L 2155
Lost Tales of Miletus, poems (Lord Lytton) . . . . . I 13
Lothair, a novel (Disræli), 2 vols. . . . . L 400-1
Love and Life, a novel (Miss Yonge) . . . . . L 1684
Love me little, love me long, a novel (Reade) . . . . . L 1177
Love the Avenger, a novel (Mrs. De Bury), 2 vols. . . . . L 390-1
Loved at Last, a novel (Lemon), 2 vols. . . . . L 724-5
Lovels of Arden, a novel (Miss Braddon), 2 vols. . . . . L 181-2
LOVER, SAMUEL : Handy Andy, a tale . . . . . L 2171
Rory O'More, a tale, 2 copies . . . . . L 2172, L 2317
Lover, Samuel, Life and Sketches of (Symington) . . . . . H 87
—— " " (Bernard) . . . . . H 208
Love's Conflict, a novel (Miss Marryat), 2 vols. . . . . L 878-9
Loys, Lord Beresford, a novel (Mrs. Argles) . . . . . L 1174
Lucius Davoren, a novel (Miss Braddon), 3 vols . . . . . L 183-5
Luck is Everything, a tale (Maxwell) . . . . . L 1800
Lucky Disappointment, a novel (Miss Marryat) . . . . . L 901
Lucretia, a novel (Lord Lytton), 2 vols . . . . . L 230-1
Lucy Arden, a novel (Grant), 2 copies. . . . . L 1810, L 2134
LUDLOW, JOHN M. : War of American Independence . . . . . G 206
Luisa de Carvajal, a memoir (Fullerton) . . . . . H 25

Lutfullah, an autobiography (edited by Eastwick).....H 50
Luttrell of Arran, a novel (Lever), 2 vols .....L 769-70
Lynn, Cora : Fast Life, a tale.....M 170
Lytton, Lord [Sir E. Lytton-Bulwer].—Novels, Poems, etc.:

Alice .....L 222
Athens, 2 vols.....I 5-6
Caxtoniana, 2 vols.....E 1-2
Caxtons, 2 vols.....L 234-5
Coming Race.....L 250
Devereux.....L 224
Disowned.....L 220
Dramatic Works, 2 vols.....I 11-12
England and the English.....E 234
Ernest Maltravers .....L 221
Eugene Aram.....L 216
Eva, and Pilgrims of the Rhine.L 223
Godolphin and Falkland.....L 225
Harold, 2 vols.....L 232-3
Kenelm Chillingly, 4 vols.....L 246-9
King Arthur, 2 vols.....I 8-9
Last of the Barons, 2 vols.....L 228-9
Last Days of Pompeii.....L 219
Lost Tales of Miletus.....I 13
Lucretia, 2 vols.....L 230-1
Miscellaneous Prose Works, 4 vols. E 96
My Novel, 4 vols.....L 236-9
New Timon and St. Stephen's....L10
Night and Morning.....L 227
Odes and Epodes of Horace, 2 v. I 14-15
Parisians, 4 vols.....L 251-4
Paul Clifford.....L 217
Pausanias the Spartan. .....L 255
Pelham .....L 1592
Poems and Ballads of Schiller.....I 7
Rienzi.....L 226
Strange Story, 2 vols.....L 244-5
What will He do with It? 4 vols. L 240-3
Zanoni.....L 218

M. or N., a novel (Melville).....L 971
Mabel Vaughan, a tale (Miss Cummins) .....L 385
Macaulay, Lord : History of England, 5 vols .....G 51-5
Selections from his Writings (Trevelyan), 2 vols.....E 33-4
Macaulay, Lord Life and Letters of (Trevelyan), 4 vols.....H 45-8
—— Life of (Jones), 2 copies.....H 113, H 184
—— Memoir (Morrison) .....H 177
Macbeth, a tragedy (Shakespeare).....I 47
MacDonald, George—Novels and tales :

Alec Forbes of Howglen, 2 v...L 805-6
Annals of a Quiet Neighborhood, 2 vols.....L 807-8
David Elginbrod, 2 vols.....L 809-10
Gifts of the Child Christ.....L 823
Malcolm, 2 vols .....L 813-14
Marquis of Lossie, 2 vols....L 817-18
Mary Marston, 2 vols.....L 821-2
Second copy.....L 1842
Princess and Curdie.....L 824
Sir Gibbie, 2 vols .....L 819-20
St. George and St. Michael, 2 vols. L 815-16
Vicar's Daughter, 2 vols'.....L 811-12

Macdonald, John : Business Success.....D 81
Macfarlane, Chas : Life of Napoleon Bonaparte, 2 copies, H 128, H 205
Machiavelli, N.: The Prince and other pieces .....E 99
Machine Construction (Tomkins).....D 47
—— " " with plates.....D 102
Mackarness, Mrs.: Mingled Yarn, a novel, 2 vols.....L 830-1
Peerless Wife, a novel, 2 vols.....L 828-9
Sunbeam Stories.....L 827
Mackenzie, Dr. R. Shelton : Life of Robert Houdin.....H 203
Mackenzie, Rev. J.: Day Dawn in Dark Places.....F 112
Mackenzie, Robert : History of the Nineteenth Century.....G 120
Maclear, Rev. C. F.: Conversion of the Celts, 2 copies.....C 17, G 81
—— " English.....C 16

MACLEAR, REV. C. F.: Conversion of the Northmen, 2 copies...C 15, G 82
—— " Slavs, 2 copies ...G 80, F 170
Macleod of Dare, a novel (Black), 2 vols.....L 165-6
MACLEOD, REV. NORMAN: Old Lieutenant and His Son, a tale ....L 832
MACMILLAN, REV. HUGH: Holidays on High Lands .....F 132
MACQUOID, MRS.—Novels and tales:

Beside the River, 2 vols .....L 844-5	My Story, 2 vols. .....L 840-1
Diane, 2 vols.....L 842-3	Patty, 2 vols .....L 833-4
Faithful Lover, 2 vols .....L 846-7	Pictures across the Channel, 2v. L 837-8
Miriam's Marriage, 2 vols....L 835-6	Too Soon.....L 839

MACREADY, W. C.: Reminiscences and Diaries.....H 254
Mad Dumaresq, a novel (Miss Marryat), 2 vols.....L 893-4
Madame de Presnel, a tale (Poynter).....L 2423
Madame de Sevigné, Life of (Miss Thackeray), 2 copies....E 152, L 1334
Madame Fontenoy, a novel (Miss Roberts), 2 copies.....L 851, L 1774
Madcap Violet (Black), a novel, 2 vols.....L 893 4
MADDYN, D. OWENS: Game of Brag, a tale .....L 2169
Mademoiselle Mori, a novel (Miss Roberts), 2 vols.....L 848-9
Made or Marred, a novel (Miss Fothergill).....L 484
Madonna Mary, a novel (Mrs. Oliphant), 2 vols.....L 1040-41
Madonna of the Future, etc. (H. James).....L 633
Madrigal and other stories (Peard).....L 1656
Magic of Science (Wylde).....M 103
Magnetism and Electricity (Guthrie).....D 66
Magnum Bonum, a novel (Miss Yonge), 2 vols.....L 1564-5
MAHAFFY, J. P.: Euripides, a memoir.....E 177
Mahomet and His Successors (Irving).....E 218
MAHON, LORD: see STANHOPE, EARL.
Maid of Killeena, a novel (Black).....L 103
Maiden all Forlorn, and other stories (Mrs. Argles) .....L 2413
Maiden Sisters, a tale (Paull).....L 1258
MAINE, E. S.: Scarscliff Rocks, a novel, 2 vols.....L 1643 4
Maintenance of Health (Fothergill) .....D 75
Malacology or Shells and Shell Fish (Swainson) .....A 54
Malcolm, a novel (MacDonald), 2 vols.....L 813-14
MALET, LUCAS: Col. Enderby's Wife, a novel, 2 vols.....L 2414-15
MALMESBURY, EARL OF: Memoirs of an Ex-Minister, 3 vols....H 268-70
Mambi Land, or Adventures in Cuba (O'Kelly).....F 69
Mammon, a novel (Mrs. Gore), 2 vols.....L 527-8
Man and Wife, a novel (Collins), 3 vols .....L 310-12
Man before Metals—Antiquity of the Human Race (Joly).....A 18
Manco, the Peruvian Chief (Kingston).....M 61
MANSFIELD, R. B.: Log of the Water Lily; or, Cruises on German Streams .....L 855
Mansfield Park, a novel (Miss Austen) .....L 79
Mansie Wauch, a novel (Moir) .....L 1703
Mantegna and Francia, memoirs (Cartwright).....H 73
Manual of Inorganic Chemistry, 2 vols.....D 48-9

Manual of Metallurgy (Greenwood), 2 vols.....D 50-51
—— Nursing.....D 64
M. A. R.: Holmedale Rectory, a tale.....M 175
Marchioness of Brinvilliers (Smith).....L 1827
Marco Polo, His Travels and Adventures (Towle).....F 108
Margaret Maitland, a novel (Mrs. Oliphant).....L 1035
Marguerite de Valois, a romance (Dumas).....L 1934
Marian, a tale (Hall), 2 vols.....L 1619-20
Marie Antoinette, a memoir (Tytler).....H 90
Marion Fay, a novel (Trollope), 2 vols.....L 1407-8
Maritime Alps and their Seaboard (Dempster), 2 vols.....F 176 7
Marjorie Daw, and other tales (Aldrich).....L 73
Mark Seaforth, a tale (Kingston).....M 53
MARK TWAIN [S. L. Clemens]—Novels and tales:

Huckleberry Finn, 2 vols....L 2425-6
Innocents Abroad, 2 vols....L 857-8
Innocents at Home.....L 862
Life on the Mississippi, 2 v..L 1651-2
Prince and Pauper, 2 vols....L 863-4
Roughing It.....L 861
Sketches.....L 866
Stolen White Elephant.....L 865
Tom Sawyer.....L 856
Tramp Abroad, 2 vols.....L 859-60

MARKHAM, CAPT. C. H.: Whaling Cruise to Baffin's Bay.....F 63
MARKHAM, CLEMENTS R.: Peru.....F 99
Mark's Reef, a novel (Cooper).....L 2346
MARLITT, E.: Princess of the Moor, 2 vols.....L 1649-50
MARLOWE: Faustus, and Goethe's Faust.....E 96
Marmaduke Herbert, a novel (Lady Blessington), 2 vols.....L 130-1
Marmorne, a novel.....L 867
Maroon, The, a tale (Reid).....L 2143
Marquis of Lossie, a novel (MacDonald), 2 vols.....L 817-18
Marriage Ceremonies of All Nations.....E 122
Marryat, Captain, Life of (Miss Marryat).....H 44
MARRYAT, CAPT.—Novels, tales, etc.:

Children of the New Forest....L 874
Dog Fiend.....L 2362
Frank Mildmay.....L 1954
Second copy..L 2363
Jacob Faithful.....L 868
Second copy..L 1956
Third copy...L 2364
Japhet.....L 870
Second copy..L 2365
King's Own.....L 877
Second copy..L 1959
Third copy...L 2366
Masterman Ready.....M 11
Second copy..L 1738
Midshipman Easy.....L 876
Second copy..L 2367
Mission, or Scenes in Africa...L 1739
Second copy....M 10
Monsieur Violet.....L 871
Second copy..L 2368
Newton Forster.....L 1958
Second copy..L 2369
Olla Podrida.....L 2370
Pacha of Many Tales.....L 2371
Percival Keene.....L 1901
Peter Simple.....L 869
Second copy..L 2373
Phantom Ship.....L 1742
Pirate, The.....L 2375
Poacher.....L 1955
Second copy...L 2376
Poor Jack.....L 1957
Second copy..L 1737
Third copy...L 2377
Privateer's Man.....L 873
Second copy..L 1740
Rattlin the Reefer.....L 1960
Second copy..L 2379

MARRYAT, CAPT.: Novels, tales, etc.—*Continued.*

Settlers in Canada ..... L 872
Second copy.. L 1741
Valerie ..... L 875
Second copy... L 1743
Third copy... L 2380

MARRYAT, FLORENCE, Novels, tales, etc.:

A Star and a Heart ..... L 899
Broken Blossom, 2 vols ..... L 913-14
Confessions of Gerald Estcourt, 2 vols ..... L 882-3
Facing the footlights, 2 vols... L 926-7
Fair-haired Alda, 2 vols ..... L 1646-7
Fighting the Air, 2 vols ..... L 897-8
For Ever and Ever, 2 vols .... L 880-1
Ghost of Charlotte Cray ..... L 1648
Harvest of Wild Oats, 2 vols.. L 906-7
Heart of Jane Warner, 2 v.. L 2416-17
Her Father's Name, 2 vols.... L 904-5
Her Lord and Master, 2 vols.. L 890-1
Her World against a Lie, 2 v. L 911-12
How they Loved Him, 2 vols.. L 924-5
Life of Captain Marryat ..... H 44
Little Stepson ..... L 908
Love's Conflict, 2 vols ..... L 878-9
Lucky Disappointment ..... L 901
Mad Dumaresq, 2 vols ..... L 893-4
Moment of Madness ..... L 919
My Own Child, 2 vols ..... L 1902-3
My Sister the Actress, 2 v.... L 920-1
Nelly Brooke, 2 vols ..... L 884-5
No Intentions, 2 vols ..... L 895-6
Peeress and Player, 2 vols .... L 902-3
Second copy.... L 2062-3
Petronel, 2 vols ..... L 888-9
Phyllida, 2 vols ..... L 922-3
Poison of Asps ..... L 900
Root of all Evil, 2 vols ..... L 915-16
Under the Lilies and Roses, 2 vols ..... L 2246-7
Veronique, 2 vols ..... L 886-7
With Cupid's Eyes, 2 vols... L 917-18
Written in Fire, 2 vols ..... L 909-10

MARSH, J. B.: Robin Hood ..... M 134

MARSH MRS.—Novels and tales:

Aubrey 2 vols ..... L 934-5
Castle Avon, 2 vols ..... L 932-3
Emilia Wyndham, 2 vols ..... L 930-1
Evelyn Marston, 2 vols ..... L 938-9
Heiress of Haughton, 2 vols .. L 936 7
Ravenscliffe, 2 vols ..... L 928-9
Rose of Ashurst, 2 vols ..... L 940-1

MARSHALL, EMMA—Novels and tales:

Benvenuta ..... L 943
Court and Cottage ..... M 96
Dayspring ..... L 945
In the East Country ..... L 2418
Lady Alice ..... L 944
Life's Aftermath ..... L 1645
Mrs. Mainwaring's Journal .... L [illegible]

MARSHALL, MRS. JULIAN: Handel, a memoir ..... H 59
Marstons, a novel (Aidé), 2 vols ..... L 7-8
Martha Brown the Heiress, a novel (M. A. Paull ..... [illegible]259
Martin Chuzzlewit, a novel (Dickens) ..... [illegible]203
MARTIN, LADY: Our Maoris ..... [illegible] 118
Martin Luther, a memoir (Koestlin) ..... H 142
MARTIN, MRS. A. H.: Bonnie Lesley, a tale ..... M 87
For a Dream's Sake, a tale ..... M 86
MARTIN, THEODORE: Horace, a memoir ..... E 167
MARTINEAU, HARRIET: Hampdens, a tale ..... M 127
History of England, 3 vols ..... G 117-19
The Hour and the Man ..... L 1953
Martin's Vineyard (Harrison) ..... L 568
Martins of Cro' Martin (Lever) 3 vols ..... L 750-2
Martyn, Henry, a memoir (Bell) ..... H 101
Mary Anerley, a novel (Blackmore), 3 vols ..... L 121-3
Mary Barton, a novel (Mrs. Gaskell) ..... L 507

Mary Marston, a novel (MacDonald), 2 copies.....L 821-2, L 1842
Mary Montgomery, a tale (Hogg).....L 1721
Mary of Lorraine, a romance (Grant), 2 copies.....L 1808, L 2135
Mary Osborne, a tale (J. Abbott).....M 30
Masonry (Scott Burn).....D 57
MASSON, DAVID: De Quincey, a memoir.....H 164
MASSON, GUSTAVE: Early Chronicles of France.....H 133
The Huguenots, a historical sketch.....G 49
MASSON, ROSALINE O.: Three Centuries of English Poetry.....I 29
Master of Greylands, a novel (Mrs. Wood), 2 copies...L 1486-7, L 2291-2
Masterman Ready (Marryat), 2 copies.....L 1738, M 11
MATHERS, HELEN—Novels and tales:

As he comes up the Stair, etc....L 951
Cherry Ripe, 2 vols.....L 946-7
Eyre's Acquittal, 2 vols.....L 2248-9
Found Out.....L 2419
Land o' the Leal.....L 948
My Lady Greensleeves, 2 vs..L 949-50
Sam's Sweetheart, 2 vols.....L 952-3

Maurice Dering (Lawrence).....L 547
Maurice Tierney, or the Soldier of Fortune (Lever), 2 vols...L 1895-6
MAURIS, MAURICE: French Men of Letters.....H 181
Maxwell Drewitt, a novel (Riddell), 2 vols.....L 1203-4
MAXWELL, W. H.—Novels, tales, etc.:

Adventures of Capt. Blake....L 1801
Bivouac.....L 1804
Capt. O'Sullivan.....L 1803
Flood and Field.....L 1799
Hector O'Halloran.....L 1802
Luck is Everything.....L 1800
Peninsular Sketches.....L 1798
Wild Sports of the West.....L 1833

May, a novel (Mrs. Oliphant), 2 vols.....L 1055-6
MAY, SIR THOS. E.: Constitutional History of England, 2 vols....G 142-3
MAYNE REID, CAPTAIN—Novels, tales, etc.:

Afloat in the Forest.....L 1961
Second copy...L 2162
Boy Slaves.....L 2147
Cliff Climbers, 2 copies, L [illegible] L 2159
Fatal Cord, 2 copies...L [illegible] L 2151
Giraffe Hunters, 2 copies, [illegible], L 2163
Guerilla Chief.....L 2157
Half Blood.....L 2154
Headless Horseman.....L 2142
Hunter's Feast, 2 copies, [illegible], L 2145
Lost Lenore.....L 2155
Maroon.....L 2143
Ocean Waifs.....L 2158
Rifle Rangers.....L 2[illegible]
Scalp Hunters, 2 copies. L 1964, L 2148
Tiger Hunters, 2 copies. L 1967, L 2146
Two Students.....M 155
War Trail.....L 2149
White Chief.....L 2153
White Gauntlet, 2 copies. L 1839, L 2152
White Squaw, 2 copies..L 1962, L 2144
Wild Huntress.....L 2150
Wood Rangers, 2 copies, L 2084, L 2161
Quadroon, 2 copies....L 1968, L 2160

MAYO, J. F.: Stories f[illegible]ls.....M 151
MAYO, W. S.: Kalooiah, African Adventures.....L 1970
MCCARTHY, JUSTIN—History and novels:

Dear Lady Disdain, 2 vols..L 799-800
Donna Quixote, 2 vols.....L 803-4
Four Georges.....G 182
Miss Misanthrope, [illegible] vols.....L 801-2
Our Own Times, 5 [illegible].....G 22-6
Our Own Times, Short History, 2 vols..G 78-9
Second copy..G 86-7
Third copy...G 177-8
Waterdale Neighbours, 2 vols..L 797-8

McCoan, J. C.: Egypt.....F 163
McGee, T. D'Arcy: History of Ireland.....G 155
McGregor, R.: Pastimes and Players.....E 132
McIlraith, Rev. J.: Life of Sir John Richardson.....H 130
McKeen, P. J.: Theodora Cameron, a tale.....M 130
McKnight, Chas.: Captain Jack the Scout, a tale.....L 2183
Old Fort Duquesne, 2 vols.....L 825-26
Mecca and Medina (Burton) 3 vols.....F 8-10

Mechanics:

Amongst Machines.....D 39
Engineers, Lives of, 5 vols....H 195-9
Hand Book of Steam Engine.....D 37
Heroes of the Laboratory and Workshop.....M 136
Locomotive Engine Driving, (Reynolds).....D 62
Machine Construction, (Tomkins).....D 47
Mechanic's Guide, (Shelton).....D 45
Model Locomotive Engineer.....D 61
Steam and Steam Engine.....D 53
Workshop Appliances, (Shelley)..D 63
Wrinkles and Recipes.....D 66
Young Mechanic.....D 38

Mehalah, a story of the Salt Marshes.....L 954
Melancholy Anatomised (Burton).....E 124
Melbourne House, a novel, (Wetherell) 2 copies.....L 1761, L 2434
Melville, G. J. Whyte.—Novels, tales, etc.:

Black but Comely, 2 vols.....L 979-80
Brookes of Bridlemere, 2 vols..L 963-4
Cerise, 2 vols.....L 965-6
Contraband.....L 972
Digby Grand.....L 958
Gladiators, 2 vols.....L 961-2
Good for Nothing, 2 vols.....L 959-60
Holmby House, 2 vols.....L 956-7
Kate Coventry.....L 955
Interpreter, 2 vols.....L 967-8
Katerfelto.....L 2066
M. or N.....L 971
Queen's Maries, 2 vols.....L 2064-5
Riding Recollections.....L 981
Rosine.....L 976
Roy's Wife, 2 vols.....L 977-8
Sister Louise.....L 975
Uncle John, 2 vols.....L 973-4
White Rose, 2 vols.....L 969-70

Member for Paris, a novel, (Murray) 2 vols.....L 1003-4
Memoir and Letters of Sara Coleridge.....H 194
Memoir and Tales by Edgar Allan Poe.....E 104
Memoirs of a Fanatic, (Hogg).....L 1720
Memoirs and Correspondence of Lady Morgan, 3 vols.....H 38-40
Memoirs of a Femme de Chambre, (Lady Blessington).....L 129
—— a Physician, (Dumas).....L 1936
Second copy, 2 vols..L 2121-2
—— an Ex-Minister, (Lord Malmesbury), 3 vols.....H 268-70
Memorials of Temperance Workers, (Inwards).....H 77
Memories of Old Friends, (Fox), 2 vols.....H 23-4
Men of Character, (Jerrold), 2 vols.....L 655-6
—— Genius, (Disraeli).....E 92
—— Invention and Industry, (Smiles).....H 251
Merchant of Venice, a play, (Shakespeare).....I 44
Merchant's Daughter, a tale, (Mrs. Hall).....L 1744
Mercier, Mrs. J.: Only a Girl's Life, a novel.....L 1777
Meredith, a novel, (Lady Blessington).....L 126

MEREDITH, GEORGE, : Beauchamp's Career, a novel, 2 vols.....L 984-5
Ordeal of Feverel, a novel, 2 vols.....L 982-3
Tragic Comedians, a novel.....L 986
MERIVALE, REV. CHAS. : Continental Teutons.....C 17
The Roman Triumvirate.....G 205
Merry England, a romance, (Ainsworth), 2 vols.....L 51-2
Mervyn Clitheroe, a novel, (Ainsworth), 2 vols.....L 23-4
MICHAUD, J. F.: History of the Crusades, 3 vols.....G 186-8
Michaelmas Daisy, a tale (Doudney).....M 91
MICHELET, J.: Women of the French Revolution.....H 220
Midshipman Easy, a novel (Marryat), 2 copies.....L 876, L 2367
Midsummer Night's Dream, a comedy (Shakespeare).....I 58
Mildred, a novel (Miss Craik).....L 364
Mildred Arkell, a novel (Mrs. Wood), 2 vols, 2 copies, L 1461-2, L 2289-90
Miles Wallingford, a tale (Cooper).....L 2347
Military History of Great Britain (Gleig).....G 97
Military Religious Orders of the Middle Ages (Woodhouse).....C 13
Mill on the Floss, a novel (George Eliot), 2 vols.....L 446-7
MILLER, HUGH : First Impressions of England and its People.....F 157
My Schools and Schoolmasters.....H 200
Scenes and Legends of the North of Scotland.....E 252
Testimony of the Rocks.....A 25
The Old Red Sandstone.....A 27
Millicent and Her Cousins, a tale (Bethel).....M 88
MILMAN, REV. H. H.: History of Christianity, 2 vols.....G 56-7
History of Latin Christianity, 4 vols.....G 60-3
History of the Jews, 2 vols.....G 58-9
History of the Roman Empire, 2 vols.....G 145-6
MILTON, JOHN : Poems.....I 70
Milton, Life of (Pattison).....H 170
—— Memoir (Brook).....E 174
Mine is Thine, a novel (Lockhart), 2 vols.....L 792-3
Mineralogy (Collins).....D 52
Mingled Yarn, a novel (Mrs. Mackarness), 2 vols.....L 830-1
Minister's Wife, a novel (Mrs. Oliphant), 2 vols.....L 1042-3
Minister's Wooing, a novel (Mrs. Stowe).....L 1267
Ministering Children, a tale (Charlesworth).....M 5
Ministry of Health (Richardson).....B 15
Minor Arts (Leland).....D 35
MINTO, WM.: Daniel Defoe, a memoir.....H 173
Miriam's Marriage, a novel (Macquoid), 2 vols.....L 835-6
Miscellanies (Thackeray), 8 vols.....L 1285-92
Miser, The, a tale (Conscience).....L 1854
Miss Angel, a novel (Miss Thackeray).....L 1329
—— Carew (A. B. Edwards), 2 vols.....L 423-4
—— Gilbert's Career (Holland).....L 991
—— Marjoribanks (Mrs. Oliphant), 2 vols.....L 1049-50
Second copy...L 2318

Miss Misanthrope, a novel (McCarthy), 2 vols ..... L 801-2
—— Molly, a novel (Butt) ..... L 1704
—— or Mrs., and other tales (Collins) ..... L 315
—— Priscilla Hunter, a tale (Pansey) ..... M 98
—— Tommy, a mediæval romance (Mrs. Craik) ..... L 2231
Missing Ship, a tale (Kingston) ..... M 62
Mission, or Scenes in South Africa (Marryat) ..... L 1739
Second copy ..... M 10
Mistletoe Bough, and other stories (Trollope), 2 copies. ... L 1676, L 2094
Mistress and Maid, a novel (Mrs. Craik) ..... L 1876
Misunderstood, a novel (Montgomery) ..... L 987
Mitt, J. A.: Dorothy, a tale ..... L 1748
Model Locomotive Engineer (Reynolds) ..... D 61
Modern Anecdotes ..... E 109
—— Elocutionist (Jennings) ..... E 253
—— Instance, a novel (Howells), 2 vols ..... L 595-6
—— Painters, and their Paintings (Tytler) ..... H 216
—— Painters (Ruskin), 5 vols ..... E 254-8
Moens, W. J. C.: Through France and Belgium in the Ytene ..... F 73
Moir, D. M.: Mansie Wauch ..... L 1703
Molesworth, Wm. N.: History of England, 3 vols ..... G 105-7
Molière, a memoir (Oliphant and Tarver) ..... E 145
Moliere, Plays from, by English Dramatists ..... E 97
Mollett, John W.: Rembrandt, a memoir ..... H 64
Molly Bawn, a novel (Mrs. Argles), 2 vols ..... L 995-6
Moment of Madness, a novel (Miss Marryat) ..... L 919
Mommsen, Theodore: History of Rome, 4 vols ..... G 172-5
Monarchs of the Main (Thornbury) ..... M 165
Monastery, a novel (Scott) ..... L 2015
Moncrieff, Hon. E. C.: Wit and Wisdom of the Bench and Bar ... E 200
Monkhouse, W. Cosens: Turner, a memoir ..... H 69
Monmouth, Duke of, Life of (Miss Roberts), 2 vols ..... H 57-8
Monsieur Maurice, a novel (A. B. Edwards) ..... L 432
Monsieur Violet, a novel (Marryat), 2 copies ..... L 871, L 2368
Montaigne, a memoir (Collins) ..... E 146
Montalembert, Count de, a memoir (Oliphant), 2 vols ..... H 42-3
Montcalm and Wolfe (Parkman), 2 vols ..... G 114-15

Montgomery, Florence—Novels and tales:

Blue Veil ..... L 1904	Thrown Together, 2 vols ..... L 988-9
Second copy .. L 2067	Thwarted ..... L 990
Misunderstood ..... L 987	Town-Crier ..... M 12
Seaforth, 2 vols ..... L 992-3	Wild Mike ..... L 991

Moods, a story, Miss Alcott ..... L 1759
Moonstone, a novel (Collins), 2 vols ..... L 308-9
Moore and Jerdan: Personal Reminiscences ..... H 233
Moore, George, Life of (Smiles) ..... H 209
Moore, Thomas: Poetical Works ..... I 69

Moore, Thos., Life and Works of (Symington).....H 86
Moral Tales (Miss Edgeworth).....M 8
—— (Guizot).....M 140
Morals and Mysteries, and other tales (Aïdé).....L 9
More Worlds than One (Brewster).....A 20
MORFILL, W. R.: Russia.....F 94
Slavonic Literature.....E 199
MORGAN, LADY: Memoirs and correspondence, 3 vols.....H 38-40
MORICE, REV. F. D.: Pindar, a memoir.....E 165
Morley Ashton, a novel (Grant).....L 2136
Morley Ernstein, a novel (James).....L 1629
MORLEY, HENRY: English Literature in the reign of Victoria.....E 25
MORLEY, JOHN: Edmund Burke, a memoir, 2 copies.....H 146, H 257
Life of Richard Cobden.....H 55
MORRIS, HON. ALEX.: Nova Britannia, or Our New Canadian Dominion foreshadowed.....G 47
MORRIS, EDWARD E.: Early Hanoverians.....G 189
MORRISON, J. C.: Edward Gibbon, a memoir.....H 162
Macaulay, a memoir.....H 177
Mortomley's Estate, a novel (Riddell), 2 vols.....L 1211-12
MORTON, E. J. C.: Heroes of Science.....H 138
MOSSMAN, SAMUEL: Japan.....F 90
Mother Molly, a novel (Pearl).....L 1163
Mother's Recompense (Aguilar), 2 vols.....L 3-4
MOTLEY, JOHN L.: History of the United Netherlands.....G 112
Rise of the Dutch Republic.....G 176
Mount Royal, a novel (Miss Braddon), 2 vols.....L 157-8
Mo[illegible] a memoir (Gehring).....H 60
Mr. [illegible], a novel (Crawford).....L 382
—— Miggs of Danbury (Bailey).....L 1831
—— Pisistratus Brown (Black).....L 118
—— Smith, a novel (Walford), 2 vols.....L 1421-2
Mrs. Arthur (Mrs. Oliphant), a novel, 2 vols.....L 1070-71
—— Denys of Cote (Miss Parr), a novel, 2 vols.....L 1105-6
—— Geoffrey, a novel (Mrs Argles), 2 vols.....L 997-8
—— Gerald's Niece, a novel (Lady Fullerton), 2 vols.....L 498-9
—— Halliburton's Troubles, a novel (Mrs. Wood), 2 vols.....L 1449-50
Second copy, 2 vols..L 2260-1
—— Kitty Trevelyan, Diary of (Mrs. Charles).....L 278
—— Mainwaring's Journal, a novel (E. Marshall).....L 942
Much Ado about Nothing, a comedy (Shakespeare).....I 49
MUIR, M. M. P.: Heroes of Science.....H 137
MUIR, SIR W.: The Corân.....C 32
MUNRO J.: Electricity and its Uses.....A 59
Murder, English Mail Coach, etc. (De Quincey).....[illegible] 267
MURPHY, J. M.: Sporting Adventures in the Far West.....F 76
Murphy's Master, a novel (Payn).....L 1125

MURRAY, E. C. GRENVILLE—Novels, tales, etc.:

Artful Vicar, 2 vols.....L 1015-16
Boudoir Cabal, 3 vols.....L 1007-9
French Pictures in English chalk:
First series, 2 vols..L 1010-11
Second series, 2 vols. L 1012-13
Member for Paris, 2 vols.....L 1003-4
People I have Met.....L 1018
Russians of to-day.....F 41
Six Months in the Ranks.....L 1017
Strange Tales.....L 1014
Young Brown, 2 vols.....L 1005-6

MURRAY, HON. C. A.: Prairie Bird, a tale.....L 1829

MUSIC AND MUSICIANS:

English Church Composers (Barrett).....H 63
Handel (Marshall).....H 59
Mozart (Gehring).....H 60
Music in the House (Hullah).....D 36
Musical Composers and their Works (Tytler).....H 121
Sacred Music (Exeter Hall Lectures).....E 283
Voice of Christian Life in Song..C 42
Wagner (Hueffer).....H 62
Weber (Benedict).....H 61

My Experiences of War between France and Germany (Forbes), 2 v.G 7-8
My Heart's in the Highlands, novel (Miss Grant), 2 vols.....L 539-40
My Lady Greensleeves, novel (Mathers), 2 vols.....L 949-50
My Lady's Money, and other tales (Collins).....L 322
My Little Lady, novel (Poynter), 2 vols.....L 1166-7
My Lord and my Lady, novel (Forrester), 2 vols.....L 476-7
"My Love," a novel (Linton), 2 vols.....L 790-1
My Mother and I, novel (Mrs. Craik).....L 355
My Mother's Diamonds, a tale (Green).....M 78
My Novel (Lord Lytton), 4 vols.....L 236-9
My Own Child, a novel (Miss Marryat), 2 vols.....L 902-3
My Schools and Schoolmasters (Miller).....H 200
My Sister the Actress, a novel (Miss Marryat), 2 vols.....L 920-1
My Sister's Keeper, a story for girls (Lane).....M 89
My Story, a novel (Macquoid), 2 vols.....L 840-1
My Young Alcides, a novel (Miss Yonge), 2 vols.....L 1560-1
Myddleton Pomfret, a novel (Ainsworth), 2 vols.....L 39-40
MYERS, F. W. H.: Wordsworth, a memoir.....N 152
Mysterious Island, a tale (Verne).....M 206
Mystery of Jessy Page, and other tales (Mrs. Wood).....L 2427
Myths and Legends of ancient Greece and Rome (Berens).....G 157
Myths and Marvels of Astronomy (Proctor).....A 22
Nancy, a novel (Miss Broughton), 2 vols.....L 209-10
Napoleon, Life of (Macfarlane), 2 copies.....H 128, H 205
Narrow Escape, a novel (A. Thomas), 2 vols.....L 1321-2
Nathalie, a tale (Miss Kavanagh), 2 vols.....L 659-60
Nathan the Wise, and Emilia Galotti, poems (Lessing).....I 28
Natural History of Selborne (White).....A 67
Natural Magic (Brewster), 3 copies.....A 12, A 19, A 30
Nature, addresses and lectures (Emerson).....E 244
Naval History of England (Southey), 5 vols.....H 236-40
Navigation (Evers).....D 58

Neale, Capt. W. J.: A Bashful Irishman, a tale....L 1838
Captain's Wife, a tale....L 1834
Cavendish, a novel....L 1971
Port Admiral, a tale....L 1840
Near Neighbours, a tale (Peard)....L 2422
Near to Nature's Heart, a novel (Roe)....L 1746
Neaves, Lord: Greek Anthology....E 163
Ned Myers, or Life before the Mast (Cooper)....L 2348
Needlework (Glaister)....B 21
Nell on and off the Stage (Buxton), 2 vols....L 264-5
Nelly Brooke, a novel (Miss Marryat), 2 vols....L 884-5
Nelson, Admiral Lord, Life of (Allen)....H 125
—— " " (Southey), 2 copies....H 81, M 50
Nelson, Rev. D.: Infidelity, its cause and cure....C 19
Nettie's Mission, a tale (Gray)....L 1750
Nettleship, H.: Virgil, a memoir....E 173
Never too Late to Mend, a novel (Reade), 2 vols....L 1175-6
New America (Dixon), 2 vols....F 18-19
Newby, Mrs.: Common Sense, a novel, 2 vols....L 1019-20
Newcomes, a novel (Thackeray), 4 vols....L 1295-8
New Girl, a tale (Gellie)....M 82
New Italian Sketches (Symonds)....F 117
New Lands within the Arctic Circle (Payer)....F 149
New Magdalen, a novel (Collins), 2 vols....L 316-17
New Testament, Revised Edition....C 3
New Timon, and St. Stephens, poems (Lord Lytton)....I 10
Newman, Cardinal: Callista, a sketch of the third century....L 1021
Newspaper Reader....E 180
Newton Forster, a tale (Marryat), 2 copies....L 1958, L 2369
Nichol, John: Byron, a memoir....H 167
Nicholas Minturn, a tale (Holland)....L 2179
Nicholas Nickleby, a novel (Dickens)....L 2197
Nicholson, H. Alleyne: Ancient Life History of the Earth....A 24
Nick of the Woods, a tale (Bird)....L 1925
Nicoll, Henry James: Great Orators....H 226
Great Scholars, 2 copies....H 83, H 229
Nicols, Arthur: Zoological Notes....A 23
Night and Morning, a novel (Lord Lytton)....L 227
Night Side of Nature (Crowe)....L 1820
Nile Tributaries of Abyssinia (Baker)....F 151
Nina Balatka, a tale (Trollope)....L 1359
Nine Days' Wonder, a novelette (Aidé)....L 12
Nineteenth Century, History of (Mackenzie)....G 120
No Church, a novel (Robinson), 2 vols....L 1022-3
No Intentions, a novel (Miss Marryat), 2 vols....L 895-6
No Name, a novel (Collins), 3 vols....L 298-300
Noble Life, a novel (Mrs. Craik)....L 348
Noble Wife, a novel (Saunders), 2 vols, 2 copies...L 1917-18, L 2089-90

Nobody's Fortune, a novel (Yates), 2 vols.....L 1517-18
NOEL, LADY AUGUSTA: From Generation to Generation, a novel..L 1026
NORRIS, E. M.: Alda Graham, a tale.....M 68
Early Start in Life, a tale.....M 67
North Pole, a tale.....M 77
Theodora, a tale.....M 69
Norsemen in the West (Ballantyne).....M 187
Norsk, Lapp and Finn (Vincent).....F 84
North African Church (Lloyd).....C 14
North America (Trollope), 3 vols.....F 47-9
North and South, a novel (Gaskell).....L 510
North Pole, a tale (Norris).....M 77
Northanger Abbey, a novel (Austen).....L 1991
Northmen, Conversion of the (Maclear), 2 copies.....C 15, G 82
North-West, History of (Mercer Adam).....G 181
NORTON, HON. MRS.: Lost and Saved, a novel, 2 vols.....L 1029-30
Old Sir Douglas, a novel, 2 vols.....L 1031-32
Stuart of Dunleath, a novel, 2 vols.....L 1027-8
Not Easily Jealous, a novel (Hardy), 2 vols.....L 1033-4
Not Wisely but too Well, a novel (Broughton).....L 1595-6
Not Wooed but Won, a novel (Payn), 2 vols.....L 1120-1
Notary's Daughter, a novel (Lady Fullerton).....L 500
Notes in England and Italy (Mrs. Hawthorne).....F 83
Notre Dame, a romance (Hugo).....L 1945
Nova Britannia, or Our New Canadian Dominion foreshadowed (Morris).....G 47

Novels and tales (Dickens), 11 vols.

Vol. 1.—An Ordeal—Nemesis—Two College Friends—A Rogue's Life—My Country Town.....L 1570
Vol. 2.—The Ninth of June—Bond and Free—My Blind Sister—Eric Walderthorne—The Diary of Anne Rodway—My Little Ward—On 'Change in Paris—Dick Dallington—Black and Blue—Salome and I.....L 1571
Vol. 3.—A Day of Reckoning—Kester's Evil Eye—The Poor Clare—My Brother Robert—The Frenchman of Two Wives—The Forbidden Fruit—Left and never called for—The Wreck of the Golden Mary.....L 1572
Vol. 4.—The Dead Secret (Wilkie Collins).....L 1573
Vol. 5.—The Dead Secret (concluded)—The Murder of the Archbishop of Paris—The New Boy at Styles's—How the old Love Fared—Helena Mathewson—Agnes Lee—The Yellow Tiger—My Window—A Queen's Revenge—The Amphlett Love Match.....L 1574
Vol. 6.—Eleanor Clare's Journey for Ten Years—Romantic Breach of Promise—The Brave Coucou Driver—Mrs. Badgery—Our Family Picture—The Lazy Tour of Two Idle Apprentices.....L 1575
Vol. 7.—The Perils of certain English Prisoners, and their Treasure in Women, Children, Silver and Jewels—Lyndon Hall—Marie Courtenay—My Lost Home—No. 5, Hanbury Terrace—Two in a Legion—Old St. Anne's Gateway—Max and His Companions—The Legend of My Native Town—The Little Huguenot—Famine Abroad—The Patagonian Brothers.....L 1576
Vol. 8.—Well-authenticated Rappings—"A Guid Conceit o' Ourselves"—The Apparition of Monsieur Bodry—Mr. Pearson—Shadowless Men—

Novels and tales (Dickens), 11 vols.—*Continued*.

Little Constancy's Birthday—A Tale of an Old Man's Youth—Years and Years ago—Lost Alice—The Balcombe Street Mystery—The Six Giants of Lehon—The Devil's Mark—Boscobel—The Blood of the Sundons—History of a Miracle—The End of Fordyce Brothers....L 1577

Vol. 9.—My Lady Ludlow—The Reverend Alfred Hoblush's Statement—Truth in In[illegible]—A Princess Royal—What Mr. Burleigh could not See.....L 1578

Vol. 10.—A House to Let—The Canon's Clock—Her Face—The Poisoned Meal—Tried Friendship—The Heir of Hardington—Lina Fernie—The Sin of a Father. L 1579

Vol. 11.—The Fleur de Lys—Saving Little, Wasting Much—Her First Appearance—The Gringe Family—Home Again—A Gipsy King—A New Mind—Ground and Lofty Tumbling—The Clergyman's Wife—The Smallchange Family—Miss Cicely's Portrait—Douglas Jerrold—My Two Partners—Dishonoured—The Chetwynds—The Lucky Leg—From First to Last....L 1580

Novels and Tales (Edgeworth), 3 vols.....L 2165-7
Now and Then, a novel (Warren) 2 copies.....L 1436, L 2332
Oak Openings, a novel (Cooper).....L 2349
Oak Staircase, a tale (Lee).....M 72
OAKEY, F.: Building a Home.....D 67
Home Grounds.....D 70
Oakshott Castle, a novel (H. Kingsley).....L 710
Ocean Waifs, a tale (Reid).....L 2158
OCKLEY, SIMON: History of the Saracens.....G 135
Odes and Epodes of Horace (Lord Lytton), 2 vols.....I 14-15
O'Donoghue, a novel (Lever).....L 730
Off the Skelligs, a novel (Ingelow), 3 vols.....L 601-3
Ogilvies, The, a novel (Mrs. Craik).....L 344
O'KELLY, J. J.: The Mambi Land.....F 69
Oldbury, a novel (Keary), 2 vols.....L 688-9
Old Court, a novel (Ainsworth), 2 vols.....L 37-8
Old Court Customs (Armytage).....G 180
Old Court Life in France (Mrs. Elliott), 2 vols.....L 498-9
Old Curiosity Shop and Hard Times, novels (Dickens).....L 2189
Old-Fashioned Girl, a novel (Miss Alcott).....L 389
Old Fort Duquesne (McKnight), 2 vols.....L 825-6
Old Kensington, a Novel (Miss Thackeray), 2 vols.....L 1325-6
Old Lieutenant and His Son, a tale (MacLeod).....L 832
Old Man's Love, a novel (Trollope), 2 copies.....L 1920, L 2093
Old Mortality, a novel (Scott).....L 2020
Old Red Sand[illegible] (Miller).....A 27
Old Regime in Canada (Parkman).....G 68
Old Sir Douglas, a novel (Norton), 2 vols.....L 1031-2
Old Story of my Farming Days (Reuter), 3 vols.....L 1659-61
Old Spooks's Pass and other Poems (I. V. Crawford).....I 37
Old-Town Folks, a tale (Stowe), 2 vols.....L 1268-9
OLIPHANT, LAWRENCE: Altiora Peto, a novel, 2 vols.....L 1089-90
Second copy.....L 2068-9

OLIPHANT, MRS.—Novels, memoirs, etc.:

Agnes, 2 vols. ..... L 1038-9
Carita, 2 vols ..... L 1072-3
Cervantes, a memoir ..... E 150
Count of Montalembert, 2 vols. H 42-3
Curate in Charge ..... L 1066
Dante, a memoir ..... E 140
For Love and Life, 2 vols. .. L 1059-60
Greatest Heiress in England, 2 vols ..... L 1081-2
Harry Jocelyn, 2 vols. ..... L 1085-6
Hester, 3 vols. ..... L 2070-2
Second copy. L 2098-2100
He that Will Not when He May, 2 vols. ..... L 1083-4
Innocent, 2 vols. ..... L 1057-8
In Trust, 2 vols ..... L 1087-8
It was a Lover and His Lass, 3 vols ..... L 1067-9
Ladies Lindores, 3 vols. ..... L 1905-7
Second copy. .. L 2073-5
Last of the Mortimers, 2 v.... L 1036-7
Madonna Mary, 2 vols ..... L 1040-1
Margaret Maitland ..... L 1035
May, 2 vols ..... L 1055-6
Minister's Wife, 2 vols ..... L 1042-3
Miss Marjoribanks, 2 vols .. L 1049-50
Second copy .. L 2318
Mrs. Arthur, 2 vols. ..... L 1070-1
Ombra, 2 vols. ..... L 1051-2
Perpetual Curate, 2 copies, L 1047-8, L 2319
Phœbe Junior, 2 vols ..... L 1053-4
Primrose Path, 2 vols. ..... L 1076-7
Rector and Doctor's Family .. L 1044
Rose in June, ... L 1061
Salem Chapel, 2 copies, L 1045-6, L 2320
Sheridan, a memoir ..... H 159
Valentine and his Brother, 2 v. L 1062-3
Whiteladies, 2 vols. ..... L 1064-5
Within the Precincts, 3 vols. L 1078-80
Wizard's Son, 3 vols ..... L 2250-2
Young Musgrave, 2 vols .... L 1074-5

OLIPHANT, MRS. AND TARVER, F.: Molière, a memoir ..... E 145
Olive, a novel (Mrs. Craik), 2 vols. ..... L 1874-5
OLIVER, CAPT. S. P.: On Board a Union Steamer ..... F 75
Oliver Ellis, a novel (Grant) ..... L 2137
Oliver of the Mill, a tale (Charlesworth) ..... L 1597
Oliver Twist, a novel (Dickens) ..... L 2123
Olla Podrida, a tale (Marryat) ..... L 2370
Ombra, a novel (Mrs. Oliphant), 2 vols. ..... L 1051-2
Omnia Vanitas, (Forrester) ..... L 2241
On Board a Union Steamer (Oliver) ..... F 75
On both sides of the Sea (Mrs. Charles), 2 vols. ..... L 276-7
On Guard, a novel (Thomas) 2 vols. ..... L 1311-12
On Holy Ground (Hodder) ..... F 78
On the Edge of the Storm, a novel (Roberts) ..... L 852
On the Frontier, a tale (Bret Harte) ..... L 2223
On the Heights, a German story (Auerbach), 3 vols. ..... L 1585-7
Once and Again, a novel (Mrs. Jenkin), 2 vols. ..... L 645-6
ONCE A WEEK, a Magazine, 3 vols ..... K 440-2
One of them, a novel (Lever), 2 vols ..... L 761-2
One of the Six Hundred, a romance (Grant), 2 copies .... L 1939, L 2124
One Summer, a novel (Miss Howard) ..... L 590
One Tramp, a tale (Habberton) ..... L 1617
One Year, or a story of Three Homes, (Peard), 2 vols ..... L 1157-8
Only a Butterfly, a novel (Miss Craik) ..... L 370
Only a Clod, a novel (Miss Braddon), 2 vols. ..... L 169-70
Only a Girl's Life, a novel (Mercier) ..... L 1777
Only Herself, a novel (Miss Thomas), 2 vols ..... L 1319-20
Open Verdict, a novel (Miss Braddon), 3 vols. ..... L 144-6
Opening a Chesnut Burr (Roe). ..... L 1776

Optics (Brewster).....A 45
Ordeal of Feverel, a tale (Meredith), 2 vols.....L 982-3
Oregon Trail (Parkman).....G 66
O'Rell, Max: John Bull and his Island.....F 168
Origin of the World (Dawson).....A 62
Original Belle (Roe).....L 2432
Original Plays (Gilbert).....F 65
——" Second Series.....I 66
Orley Farm, a novel (Trollope), 3 vols.....L 1346-8
Orville College, a novel (Mrs. Wood), 2 copies.....L 1469, L 2272
Osler, Edward: Life of Viscount Exmouth.....H 258
Oswald Cray, a novel (Mrs. Wood), 2 vols, 2 copies...L 1459 60, L 2265-6
Othello, a tragedy (Shakespeare).....I 60
Otte, E. C.: Denmark and Iceland, 2 copies.....F 92, F 96
Ought We to Visit Her, a novel (Edwardes), 2 vols.....L 411-12
Our Exemplars, Poor and Rich, 2 vols. (edited by M. D. Hill).....H 217
Our Maoris (Martin).....F 118
Our Mutual Friend (Dickens).....L 2200
Our Place among Infinities (Proctor).....A 40
Our Year, a Child's book (Mrs. Craik).....M 2
Out of Court, a novel (Hoey), 2 vols.....L 588-9
Out of the World, a novel (Miss Thackeray).....L 1330
Out on the Pampas (Henty).....M 65
Overbeck, a memoir (Atkinson).....H 71
Over Volcanoes, (Kingsman).....F 166
Ovingdean Grange, a romance (Ainsworth).....L 25
Owen, a Waif, a tale (Robinson), 2 vols.....L 1024-5
P's and Q's, a tale (Miss Yonge).....M 22
Pacha of many Tales (Marryat).....L 2371
Painting (Ruskin), 2 copies.....E 178, E 206
Pair of Blue Eyes, a novel (Hardy), 2 vols.....L 2242-3
Paladin and Saracen, stories from Ariosto (Hollway-Calthrop).....E 223
Palliser, F.: Glenerne, a tale.....M 153
Palmer, E. H.: Haroun Alraschid, a memoir.....H 97
Sinai, from the Monuments.....G 75
Palmerston, Lord, Life of (Lord Dalling), 3 vols.....H 3-5
——" (T. A. Trollope).....H 78
Pansy, a tale (Hunter).....M 93
Parables, The (Guthrie).....C 49
Paragreens' Visit to Paris, a tale (Ruffini).....L 1223
Paris Sketch Book (Thackeray), 2 vols.....L 1307-8
Parisians, a novel (Lord Lytton), 4 vols.....L 2504
Parkman, Francis: Conspiracy of Pontiac, 2 vols.....G 69-70
Frontenac, or New France under Louis XIV.....G 71
Jesuits in North America.....G 64
La Salle and the Discovery of the Great West.....G 65
Montcalm and Wolfe, 2 vols.....G 114-15
Old Régime in Canada.....G 68

PARKMAN, FRANCIS: Oregon Trail ..... G 66
Pioneers of France in the New World ..... G 67

PARR, MISS [Holme Lee]—Novels and Tales:

Basil Godfrey's Caprice, 2 vols. L 1091-2
Beautiful Miss Barrington, 2 vols. L 1095-6
Ben Milner's Wooing ..... L 1102
Bessie Fairfax, 2 vols. ..... L 1100-1
Echoes of a Famous Year ..... L 1098
For Richer, for Poorer, 2 vols. L 1093-4
Her Title of Honour ..... L 1097
Katherine's Trial ..... L 1099
Mrs. Denys of Cote, 2 vols. ..... L 1105-6
Poor Squire ..... L 1107
Straightforward, 2 vols. ..... L 1103-4

PARR, MRS.—Novels and tales:

Dorothy Fox ..... L 1108
Gosau Smithy ..... L 1111
Prescotts of Pamphillon, 2 v. L 1109-10
Robin, 2 vols. ..... L 1112-13

Parra Sastra, Paddy go Easy (Carleton), ... L 1698
Parson o' Dumford, a novel (Fenn), 2 vols ..... L 466-7
Pascal, Life of (Tulloch) ..... E 144
Passages from English Note-books (Hawthorne), 2 vols. ..... F 33-4
Passion and Principle, a novel (Hook) ..... L 2329
Passive Crime, and other stories (Mrs. Argles) ..... L 2420
Pastimes and Players (McGregor) ..... E 132
Pathfinder, or The Inland Sea, a novel (Cooper), 2 copies, L 1929, L 2350
Patricia Kemball, a novel (Linton), 2 vols. ..... L 781-2
PATTERSON, R. S.: Health Studies ..... D 78
Studies in Life ..... D 83
The Human Body ..... D 79
PATTISON, MARK: Milton, a memoir ..... H 170
Patty, a novel (Mrs. Macquoid), 2 vols. ..... L 833-4
Paul Clifford, a novel (Lord Lytton) ..... L 217
Paul Ferrol, a novel (Clive) ..... L 1114
Pauline, a novel (Walford), 2 vols. ..... L 1423-4

PAULL, M. A.:—Novels and tales:

De Cressy ..... L 1256
Dorothy ..... L 1255
Maiden Sisters ..... L 1258
Martha Brown ..... L 1259
Sought and Saved ..... M 160
Still Waters ..... L 1254
Tim's Troubles ..... M 143
Uncle Ralph ..... L 1257
Vanessa ..... L 1260

PAULL, MRS. H. B.: Englefield Grange, a novel ..... L 1778
Pausanius the Spartan, a romance (Lord Lytton) ..... L 255
PAYER, JULIUS: New Lands within the Arctic Circle ..... F 149

PAYN, JAMES—Novels, Tales, &c.:

A Grape from a Thorn, 2 vols. L 1151-2
At Her Mercy, 2 vols. ..... L 1137-8
Best of Husbands, 2 vols. ..... L 1129-30
By Proxy, 2 vols ..... L 1139-40
Canon's Ward, 2 vols. ..... L 1908-9
Second copy ..... L 2076-7
Cecil's Tryst ..... L 1122
Confidential Agent, 2 vols ..... L 1147-8
Fallen Fortunes, 2 vols ..... L 1135-6
For Cash Only, 2 vols ..... L 1153-4
Found Dead ..... L 1116
From Exile, 2 vols ..... L 1149-50
Gwendoline's Harvest ..... L 1117
Halves, 2 vols ..... L 1133-4
High Spirits ..... L 1145
—— second series ..... L 1146

PAYN, JAMES: Novels, tales, etc.—*Continued*:

In the Heart of a Hill.....L 1126
Kit, a Memory, 2 vols.....L 1155-6
Less Black than Painted, 2 v.L 1141-2
Like Father like Son, 2 v...L 1118-19
Murphy's Master.....L 1125
Not Wooed but Won, 2 vols..L 1120-1
Some Literary Recollections....H 247
Some Private Views.....L 26
Talk of the Town.....L 2421
Under One Roof, 2 vols.....L 1143-4
Walter's Word, 2 vols.....L 1131-2
What He cost Her, 2 vols ...L 1137-8
Woman's Vengeance, 2 vols..L 1123-4

PEARD, FRANCIS M.—Novels and tales:

A Madrigal, and other stories..L 1656
Cartouche.....L 1162
Contradictions, 2 vols.....L 1164-5
Mother Molly.....L 1163
Near Neighbours.....L 2422
One Year, 2 vols.....L 1157-8
Rose Garden.....L 1910
Schloss and Town, 2 vols ....L 1654-5
Thorpe Regis.....L 1160
Unawares.....L 1159
Winter Story.....L 1161

Pearl Fountain, and other tales (B. and J. Kavanagh).....L 1632
Pearla, a novel (Betham-Edwards).....L 2221
Peel, Sir Robert, a memoir (Smith).....H 80
Peep o' Day, a tale (Banim).....L 1825
Peeps into China (Phillips).....F 129
Peeress and Player (Miss Marryat), 2 vols. 2 copies....L 1902-3, L 2062-3
Peerless Wife, a novel (Mrs. Mackarness), 2 vols.....L 828-9
Peg Woffington, a novel (Reade).....L 1187
Pelham, a novel (Lord Lytton).....L 1592
Pencil and Palette (Kempt).....E 242
Pendennis, a novel (Thackeray). 3 vols.....L 1282-4
Peninsular Scenes and Sketches (Hardman).....L 1711
Peninsular Sketches (Maxwell).....L 1798
Peninsular War (Clinton).....G 42
Penn, William, Founder of Pennsylvania (Stoughton).....H 116
Penruddock, a novel (Aïdé), 2 vols.....L 10-11
People I have met (Murray).....L 1018
Percival Keene, a novel (Marryat), 2 copies .....L 1901, L 2372
Percy Anecdotes (Sholto and Reuben Percy), 4 vols.....E 195-8
Peregrine Bunce, a novel (Hook).....L 1830
Peril, a novel (Fothergill), 2 vols .....L 2314-15
Perilous Secret, a novel (Reade).....L 1978
Perpetual Curate, a novel (Mrs. Oliphant), 2 copies.....L 1047-8, L 2319
Persia, Ancient History from the Monuments (Vaux), 2 copies.....G 76, G 130
Persia, a tale (Taylor).....M 101
Personal History of Lord Bacon (Dixon).....H 8
—— Reminiscences (Chorley, Planché and Young).....H 230
—— " (Constable and Gillies).....H 234
—— " (Knight and Raikes).....H 232
—— " (Lamé, Hazlitt, etc.).....H 235
—— " (Moore and Jerdan).....H 233
Peter Simple, a tale (Marryat), 2 copies.....L 869, L 2373
Peter the Whaler, a tale (Kingston).....M 52

Petrarch, a memoir (Reeve).....E 142
Petronel, a novel (Miss Marryat), 2 vols.....L 888-9
Peru (Markham).....F 99
Peveril of the Peak (Scott).....L 2012
Phantom Fortune (Miss Braddon), 3 vols.....L 1994-6
Phantom Ship (Marryat), 2 copies.....L 1742, L 2374
Phantom Regiment (Grant).....L 2126
Philip Doddridge, a memoir (Stanford).....H 106
Philip Rollo, a military romance (Grant).....L 1938
Philip the Second, Reign of (Prescott), 2 vols.....G 93-4
PHILLIMORE, C. M.: Fra Angelico, a memoir.....H 74
PHILLIPS, E. C.: Peeps into China.....F 129
Philosophy of Hand Writing (De Salamanca).....E 130
Phineas Finn, a novel (Trollope) 3 vols.....L 1365-7
Phœbe Junior, a novel (Mrs. Oliphant), 2 vols.....L 1053-4
Phyllida, a novel (Miss Marryat), 2 vols.....L 922-3
Phyllis, a novel (Mrs. Argles), 2 vols. 2 copies.....L 1172-3, L 2081-2
Physical Geography (Geikie).....A 13

PHYSICS (including Biology and Zoology):

Acoustics, Light, Heat.....D 56
Air and Sky.....M 112
Ancient Life History of the Earth.....A 24
Animal Physiology (Cleland).....D 54
Chamber and Cage Birds.....A 29
Chemical History of a Candle.....A 31
Chemistry (Appleton).....A 60
—— (Donovan).....A 43
—— of Common Life (Johnston).....A 61
Chemistry, Inorganic (Thorpe), 2 vols.....D 48-9
Curiosities of Science (Timbs), 3 vols.....E 299-301
Electricity, etc., 2 vols.....A 49-50
—— and its Uses (Munro).....A 59
Fairyland of Science.....D 60
Fishes, etc. (Swainson), 2 v.....A 51-2
Force (J. Abbott).....A 4
Geography of Animals (Swainson).....A 56
Geological Sketches (Geikie).....A 20
—— Stories (Taylor).....A 16
Heat (J. Abbott).....A 2
Insects (Swainson).....A 57
Leisure-time Studies (Wilson).....A 33
Light (Abbott).....A 3
Magic of Science.....M 103
Magnetism, etc. (Guthrie).....D 55
Malacology (Swainson).....A 57
Metallurgy (Greenwood).....D 50
—— (") second series D 51
Mineralogy (Collins).....D 52
More Worlds than One (Brewster).....A 20
Natural History of Birds, 2 v.....A 46-7
—— "Boys' Own Book of, M 167
—— " of Selborne (White), A 67
Natural Magic (Brewster).....A 12
Second and Third copies, A 19, A 30
Naturalist's Note-Book (Wilson).....A 41
Nature, Forces of (Faraday).....A 28
Old Red Sandstone (Miller).....A 27
Optics (Brewster).....A 45
—— Wonders of (Flammarion).....A 42
Physical Geography (Geikie).....A 13
Physiology, etc. (Huxley, etc.).....A 14
Pleasant Ways in Science (Proctor).....A 37
Popular Lectures (Herschel).....A 66
Quadrupeds (Swainson).....A 58
Rain Cloud, etc. (Tomlinson).....A 21
Spiders (Emerton).....A 6
Studies in Life (Paterson).....D 83
Sun, The (Young).....A 65
Taxidermy, etc. (Swainson).....A 55
Water and Land (J. Abbott).....A 1
Wonders of Physical World (Adams).....M 180
Wonders of the Deep (De Vere).....A 5
Zoological Notes (Nicols).....A 28

Physiology of Common Life (Lewes), 2 vols.....B 3-4
—— and Hygiene (Huxley & Youmans).....A 14

Pickwick Papers (Dickens).....L 2201
Pictures across the Channel (Macquoid), 2 vols.....L 837-8
Pictures of Heroes.....H 99
Pictures of Old Rome (F. Elliot).....F 30
Pilgrim's Progress (Bunyan), 2 copies.....C 1, C 20
Pillars of the House, a novel (Miss Yonge), 5 vols.....L 1554-8
Pilot, a novel (Cooper).....L 2351
Pindar, a memoir (Morice).....E 165
Pine Needles, a tale (Wetherell).....L 1756
Pioneers, a novel (Cooper).....L 2352
Pioneers of France in the New World (Parkman).....G 67
Pioneer Preacher (Withrow).....L 2176
Pirate and Three Cutters, tales (Marryat).....L 2375
Pirate, a novel (Scott).....L 2011
Pitt, William, Life of (Sergeant).....H 79
Pirate City, a tale (Ballantyne).....M 178
Pius IX., Pope, Life of (T. A. Trollope), 2 copies.....H 52-3, H 221
Pizarro, Life of (Towle), 2 copies.....G 111, H 186
—— " (Helps).....H 129
Plain Speaking, a series of sketches (Mrs. Craik).....E 10
Plato, a memoir (Collins).....E 166
Plautus and Terence, memoirs (Collins).....E 164
Played Out, a novel (Miss Thomas), 2 vols.....L 1315-16
Pleasant Ways in Science (Proctor).....A 37
Pledged Eleven, a tale (Fearn).....L 1723
Plot in Private Life, a novel (Collins).....L 294
Plucked from the Burning, a tale (Pratt).....M 174
Plutarch's Lives, Grecian, 2 vols.....H 224-5
—— Roman, 2 vols.....H 222-3
Poacher, The, a novel (Marryat), 2 copies.....L 1955, L 2376
Pocahontas, (Eggleston and Seelye).....H 210
Pocket Miscellany, by Chambers, 12 vols.....E 181-92
Poe, Ed. A.: Criticisms.....E 107
Poems.....E 106
Poems and Essays, 2 copies.....J 36, I 39
Tales, 2 copies.....L 1883, L 2078
Tales, Arabesque.....E 105
—— Grotesque.....E 104
Poet and Peer, a novel, (Aidé), 2 vols.....L 13-14
Poet at the Breakfast Table, (Holmes), 2 copies.....E 203, E 207

POETRY AND POETS:

Barham: Ingoldsby Legends....I 64
Bret Harte: Prose and Poetry, 2 vols.....L 569-70
Browning, E. B.: Aurora Leigh....I 2
Selections.....I 1
Browning, Robert: Works, 4 vols I 3-4, I 74-5
Bryant, W. C.: Life and Works...H 88
Burns: Poetical Works.....I 77
Butler: Hudibras.....I 73
Campbell: Poems.....I 71
Carleton, Wm.: Farm Ballads....I 38
Craik, Mrs.: Poems.....I 25
Crawford, I. V.: Old Spooks's Pass.....I 37
Dr. Syntax's Tours.....I 31

POETRY AND POETS—*Continued.*

Edwards, A. B.: Elder Poets....I 16
—— Modern Poets....I 17
English Poetry, (Masson).....I 29
Freiligrath: Poems .....I 23
Goethe: Faust.....I 24
Goldsmith, Life of.....H 127
—— Select Works.....E 17
Holmes: Poet at Breakfast Table.E 203
Second copy..E 207
Homer: Iliad .....I 33
—— Odyssey.....I 32
Ingelow: Poems, 2 vols.....I 26-7
James, H.: French Poets.....E 75
Second copy..E 204
Johnson: English Poet, 2 vols..H 31-2
Second copy..H 141
Lamb, Charles: Poems .....E 193
Lessing: Nathan the Wise.....I 28
Longfellow: Poems.....I 68
Lytton, Lord: Athens, 2 vols....I 5-6
King Arthur, 2 vols.....I 8-9
Lost Tales of Miletus.....I 13
New Timon.....I 10
Odes and Epodes of Horace, 2 vols.....I 14-15
Marlowe: Faustus, etc. .....E 96
Milton, Memoir of .....E 174
Milton: Poems.....I 70
Moore: Life and Works.....H 86
—— Poetical Works .....I 69
Poe: Poems .....I 36
Second copy..I 39
Third copy..E 106
Pollok: Course of Time.....I 67
Proctor: Poems.....I 73
Rossetti: Poems.....I 18
Ballads and Sonnets .....I 19
Schiller: Poems .....I 7
Scott: Poems.....I 72
Shakespeare, see Drama.
Shelley: Poems .....I 76
Shepherd's Calendar, (Hogg)....L 1719
Tennyson: Queen Mary .....I 63
Beckett, etc.....I 79
Thomson: Poetical Works.....I 20
Virgil's Works.....I 30
Wordsworth: Poems, 2 vols ..I 21-2
World's Oldest Poem.....E 284

Poison of Asps, a novel (Miss Marryat) .....L 900

POLITICAL ECONOMY AND SOCIAL SCIENCE:

Britain's Social State (Lewis)..M 158
Business Success (Macdonald)...D 81
Central Government (Traill) ...B 6
Character (Smiles) .....E 308
Coleridge and Opium-Eating (De Quincey).....E 274
Conduct of Life (Emerson).....E 249
Constitutional History of United States (Sterne) .....G 156
Duty (Smiles).....E 103
Dr. Parr (De Quincey) .....E 268
Electorate and Legislature (Walpole) .....B 8
England and English.....E 234
English Constitution (Amos)....D 88
English Mail Coach, etc. (De cey).....E 267
Foreign Relations (Walpole).....B 9
Friends in Council (Helps) 2 v..E 18-19
Knot Tied (Tegg) .....E 122
Lessons in Life (Holland).....E 246
Local Government (Chapman) ...B 5
Manners and Customs of the Jews (Barrows) .....C 51
Political Economy:
Logic of (De Quincey).....E 276
Manual of (Rogers).....D 87
Self Culture (Blackie).....D 82
Self Help (Smiles).....E 102
Sensible Etiquette (Ward).....E 247
Social Statics (Spencer) .....B 23
Sociology .....A 64
Society in London.....E 308
Speculations (De Quincey).....E 275
Spiritual Wives (Dixon), 2 vols...B 1-2
State in Relation to Labour (Jevons).....B 7
Style, etc. (De Quincey) .....E 273
Temperance Reforms (Shaw)....D 74
Thrift (Smiles) .....E 101
Wealth of Nations (Smith).....B 24
Woman's Thoughts about Women (Craik).....B 17
Womanhood (Shillito) .....B 16
Work and Wages (Brassey).....B 22
Young Ladies' Friend (Ward)...E 248

POLLARD, M. M.: Aunt Hetty's Will, a tale .....M 93
POLLOCK, F.: Macready's Reminiscences and Diaries .....H 254

POLLOCK, W. H., AND LADY: Amateur Theatricals.....D 32
POLLOCK, ROBERT: The Course of Time, a poem.....I 67
Pomeroy Abbey, a novel (Mrs. Wood), 2 copies.....L 1495-6, L 2285-6
Poor Gentleman, a tale (Conscience).....L 1859
Poor Jack, a tale (Marryat), 3 copies.....L 1737, L 1957, L 2377
Poor Miss Finch, a novel (Collins), 2 vols.....L 313-14
Poor Scholar, and other tales (Carleton).....L 1701
Poor Squire, a novel (Miss Parr).....L 1107
POPE, ALEXANDER: Homer's Iliad.....I 33
Homer's Odyssey.....I 32
Pope, Alexander, a memoir (Stephen).....H 158
Popular Elocutionist (Carpenter).....E 194
Popular Lectures on Food (Lankester).....B 14
Popular Rhymes (R. Chambers).....E 298
Popular Tales (Edgeworth), 2 vols.....M 6-7
Port Admiral, a tale (Neale).....L 1840
PORTER, JANE: Scottish Chiefs, a novel, 3 copies..L 1973, L 2181, L 2438
Thaddeus of Warsaw, a novel, 3 copies.....L 1974, L 2187, L 2437
PORTER, REV. J. L.: Cities of Bashan.....C 46
Portia, a novel (Mrs. Argles), 2 vols.....L 1001-2
Portrait of a Lady, a novel (H. James), 3 vols.....L 638-40
Portraits of Places (H. James).....F 161
Portugal and Galicia (Earl of Carnarvon).....F 158
Portugal, Old and New (O. F. Crawford).....F 76
Post-Haste, a tale (Ballantyne).....M 179
POYNTER, E. F.: Among the Hills, a novel.....L 1170
Emilia, a novel, 2 vols.....L 1168-9
Madame de Presnel, a novel.....L 2423
My little Lady, a novel, 2 vols.....L 1166-7
Practical Boat-Building and Sailing.....B 18
PRAED, MRS. C.: Zero, a novel, 2 copies.....L 2079, L 2080
Affinities, a romance of To-day.....L 2424
Prairie Bird, a novel (Murray).....L 1829
Prairie, a novel (Cooper).....L 2353
PRATT, T. L.: Plucked from the Burning, a tale.....M 174
Precaution, a novel (Cooper).....L 2354
PRENTISS, MRS. E.: Stepping Heavenward.....L 1171
Preparatory Greek Course in English (Wilkinson).....E 290
PRESCOTT, WM.: Conquest of Peru, 2 vols.....G 95-6
Reign of Philip II., 2 vols.....G 93-4
Prescotts of Pamphillon (Mrs. Parr), 2 vols.....L 1109-10
Preston Fight, a romance (Ainsworth), 2 vols.....L 55-6
Pretty Widow, a novel (Ross).....L 1213
Pride and Prejudice, a novel (Miss Austen).....L 80
PRIME, E. D. G.: Around the World.....F 164
Prime Minister, a novel (Trollope), 4 vols.....L 1384-7
Primrose Path, a novel (Mrs. Oliphant), 2 vols.....L 1076-7
Prince and Pauper, a tale (Mark Twain), 2 vols.....L 863-4

Prince Bismarck, Life of (Görlach).....H 49
Prince Consort, Early Years of (Grey).....H 185
—— Speeches and Addresses.....E 27
Prince Hugo, a novel (Miss Grant), 2 vols.....L 543-4
Prince of the House of David (Ingraham).....L 1767
Prince, The (Machiavelli).....E 90
Princess and Curdie, a novel (MacDonald).....L 824
Princess of Brunswick Wolfenbüttel (Zschokke).....L 1685
Princess of the Moor, a tale (Marlitt), 2 vols.....L 1649-50
Princess of Thule, a novel (Black), 2 vols.....L 100-1
PRINCESS CHRISTIAN, H.R.H.: Letters and Memoirs of Alice, Grand Duchess of Hesse, 2 vols.....H 284-5
Privateer's Man, a novel (Marryat), 3 copies.....L 873, L 1740, L 2378
Probation, a novel (Fothergill), 2 vols.....L 482-3
PROCTOR, ADELAIDE: Poems.....I 73
PROCTOR, RICHARD: Familiar Science Studies.....A 38
Myths and Marvels of Astronomy.....A 22
Our Place among Infinities.....A 40
Pleasant Ways in Science.....A 37
Rough Ways made Smooth.....A 39
Professor at the Breakfast Table (Holmes), 2 copies.....E 202, E 208
Professor, The, a novel (C. Brontë), 3 copies.....L 90, L 2209, L 2323
Progress and Prejudice, a novel (Mrs. Gore), 2 vols.....L 525-6
Prose and Poetry (Bret Harte), 2 vols.....L 569-70
Prose Works (Lytton), 4 vols.....E 3-6
Protestant Revolution, Era of (Seebohm).....G 212
Protestantism (De Quincey).....E 270
Provost, The, a novel (Galt).....L 1715
Prudence Palfrey, a tale (Aldrich).....L 1836
Puniana (Rowley).....E 129
—— More (Rowley).....E 133
Puritan Revolution (Gardiner).....G 208
Put yourself in his Place, a novel (Reade), 2 vols.....L 1183-4
Quadroon, a tale (Reid), 2 copies.....L 1968, L 2160
Quadrupeds (Swainson).....A 58
Queechy, a tale (Miss Wetherell), 2 vols.....L 1438-9
Second copy....L 1760
Queen Mab, a novel (Kavanagh), 2 vols.....L 673-4
Queen Mary, a dramatic poem (Tennyson).....I 63
QUEEN VICTORIA: Leaves from the Journal of our Life in the Highlands, 2 copies.....F 115, F 121
More Leaves, etc., 2 copies.....F 116, F 122
Queen's Cadet, a novel (Grant).....L 2123
Queen's Maries, a romance of Holyrood (Melville), 2 vols.....L 2064-5
Queen's Necklace, a romance (Dumas), 2 copies.....L 1937, L 2102
Queens of England (Doran), 2 vols.....G 161-2
Quentin Durward, a novel (Scott).....L 2009
Quiet Nook, a tale (Ruffini).....L 1222

Quilter, H.: Giotto, a memoir.....H 75
Quips and Quiddities (Adams).....E 134
Quits, a novel (Tautphoeus), 2 vols.....L 1275-6
Quiver, a magazine, 1869-1886, 18 vols.....K 658-675
Rab and his Friends, and other papers (Brown).....L 215
Rabelais, a memoir (Besant).....E 147
—— " (Urquhart).....E 95
Race for Wealth (Mrs. Riddell), 2 vols.....L 1205-6
Rachel Gray, a novel (Miss Kavanagh).....L 665
Rachel Ray, a novel (Trollope), 2 vols.....L 1349-50
Rae, W. F.: Westward by Rail.....F 42
Rafter, Capt.: The Rifleman.....L 2083
Ragnarok, the Age of Fire and Gravel (Donnelly).....A 17
Rain-cloud and Snow-storm (Tomlinson).....A 21
Ralph the Heir, a novel (Trollope), 2 vols.....L 1374-5
Ramona, a novel (Jackson), 2 vols.....L 2411-12
Ramsay, E. B.: Scottish Life and Character.....E 235
Ranthorpe, a novel (Lewes).....L 794
Rationalism in Europe (Lecky), 2 vols.....C 39-40
Rattlin the Reefer (Marryat), 2 copies.....L 1960, L 2379
Ravenscliffe, a novel (Marsh), 2 vols.....L 928-9
Ravenshoe, a novel (H. Kingsley), 2 vols.....L 703-4
Rawlinson, Rev. G.: St. Paul in Damascus.....C 30

Reade, Charles—Novels, Tales, etc.:

Christie Johnston.....L 1188
Cloister and Hearth, 2 vols..L 1178-9
Hard Cash, 3 vols.....L 1180-2
Love me Little, Love me Long.L 1177
Never too late to Mend, 2 vols. L 1175-6
Peg Woffington.....L 1187
Perilous Secret.....L 1978
Put Yourself in His Place, 2 vols. L 1183-4
Readiana.....E 28
Simpleton, 2 vols.....L 1189-90
Single Heart and Double Face.L 2253
Terrible Temptation, 2 vols..L 1185-6
Wandering Heir.....L 1191
Woman Hater, 2 vols.....L 1192-3

Readiana, Comments on Current Events.....E 28
Readymoney Mortiboy, a novel (Besant and Rice), 2 vols.....L 1862-3
Second copy....L 1992-3
Real Lord Byron (Jeaffreson), 3 vols.....H 28-30
Rebellion in Scotland (R. Chambers).....E 296
Recollections and Experiences of Edmund Yates, 2 vols.....H 271-2
Recollections of Writers (Clarke).....H 215
Recommended to Mercy (author of "Zoe's Brand"), 2 vols.....L 1194-5
Record of the Governor-General's Body-Guard (Denison).....G 83
Recreations in Astronomy (Warren).....A 34
Rector and Doctor's Family (Oliphant).....L 1044
Red as a Rose is She (Miss Broughton), 2 vols.....L 206-7
Red Cardinal, a novel (Mrs. Elliot).....L 2239
Red-Court Farm, a novel (Wood), 2 vols.....L 1471-2
Second copy.....L 2262-3
Red Eagle, a tale (Eggleston).....M 201

Red Rover, a novel (Cooper) ..... L 2355
Red Will, and other Irish tales (Carleton) ..... L 1699
Redgauntlet, a novel (Scott) ..... L 2005
Re-Echoes, Articles from the *Echo* (Cobbe) ..... E 7
Rees, Janet: Home Decorations ..... D 69
Reeve, Henry: Petrarch, a memoir ..... E 142
Reeves, Paul: Student's Own Speaker ..... D 42
Reformation, History of the (D'Aubigné) ..... C 36
—— Short History (Hurst) ..... C 59
Regent's Daughter, a romance (Dumas) ..... L 2103
Regimental Legends (Winter), 2 copies ..... L 1443, L 2097
Reginald Dalton, a novel (Lockhart) ..... L 1702
Reginald Hetherege, a novel (H. Kingsley) 2 vols ..... L 711-12
Reid, Rev. Wm.: Two Students, a tale ..... M 155
Reign of Philip II. (Prescott), 2 vols ..... G 93-4
Reign of Queen Anne (Stanhope), 2 vols ..... G 39-40

Religious Reading:

Addresses, etc., in America (Stanley) ..... C 41
Aids to Faith (Thomson) ..... C 45
Bible in Spain (Borrow) ..... C 54
Boston Monday Lectures (Cook), 2 vols ..... C 43-4
Character of Jesus (Bushnell) ..... C 58
Christian Life in Song (Charles) ..... C 42
Day of Rest (Stretton and others) ..... E 500
Essays and Reviews ..... C 2
Expository Thoughts on the Gospels (Ryle), St. John, 3 vols ..... C 25-7
St. Luke, 2 vols ..... C 23-4
St. Mark ..... C 22
St. Matthew ..... C 21
Good Samaritans (Adams) ..... H 54
Second copy ..... H 122
Good Words, 24 vols ..... K 630-653
Hill, Rowland (Broome) ..... H 143
How to Study the New Testament (Alford), 4 vols ..... C 50, C 55-7
Imitation of Christ (A'Kempis) ..... C 8
Infidelity (Nelson) ..... C 19
Jno. Ploughman's Talk (Spurgeon) ..... C 52
Jno. Ploughman's Pictures (Spurgeon) ..... C 53
Josephus, Works of ..... C 37
Lectures to Young Men (Beecher) ..... E 94
Luisa de Carvajal (Fullerton) ..... H 25
Luther, Martin (Koestlin) ..... H 142
Moral and Religious Anecdotes (Cheever) ..... C 10
New Testament, Revised ..... C 3
Pilgrim's Progress (Bunyan) ..... C 1
Pius IX. (Trollope), 2 vols ..... H 52-3
Second copy ..... H 221
Recollections of last four Popes (Wiseman) ..... H 119
Religions of the World ..... C 11
Sermons (Robertson), 4 vols ..... C 4-7
Sunday Magazine, 15 vols ..... K 698 712
Wesley, John (Green) ..... H 144
Young Man in Battle of Life (Landels) ..... C 28

Rembrandt, a memoir (Mollett) ..... H 64
Reminiscences and Diaries of Macready (Pollock) ..... H 254
—— by an old Salt ..... H 262
—— of a Canadian Pioneer (Thompson) ..... H 135
—— of Court and Diplomatic Life (Bloomfield), 2 vols ..... H 1-2
Rent in a Cloud, a tale (Lever) L
Return of the Native, a novel (Hardy), 2 vols ..... L 560-1
Reuter, F.: An Old Story of my Farming Days, 3 vols ..... L 1659-61
In the Year '13, a tale ..... L 1658

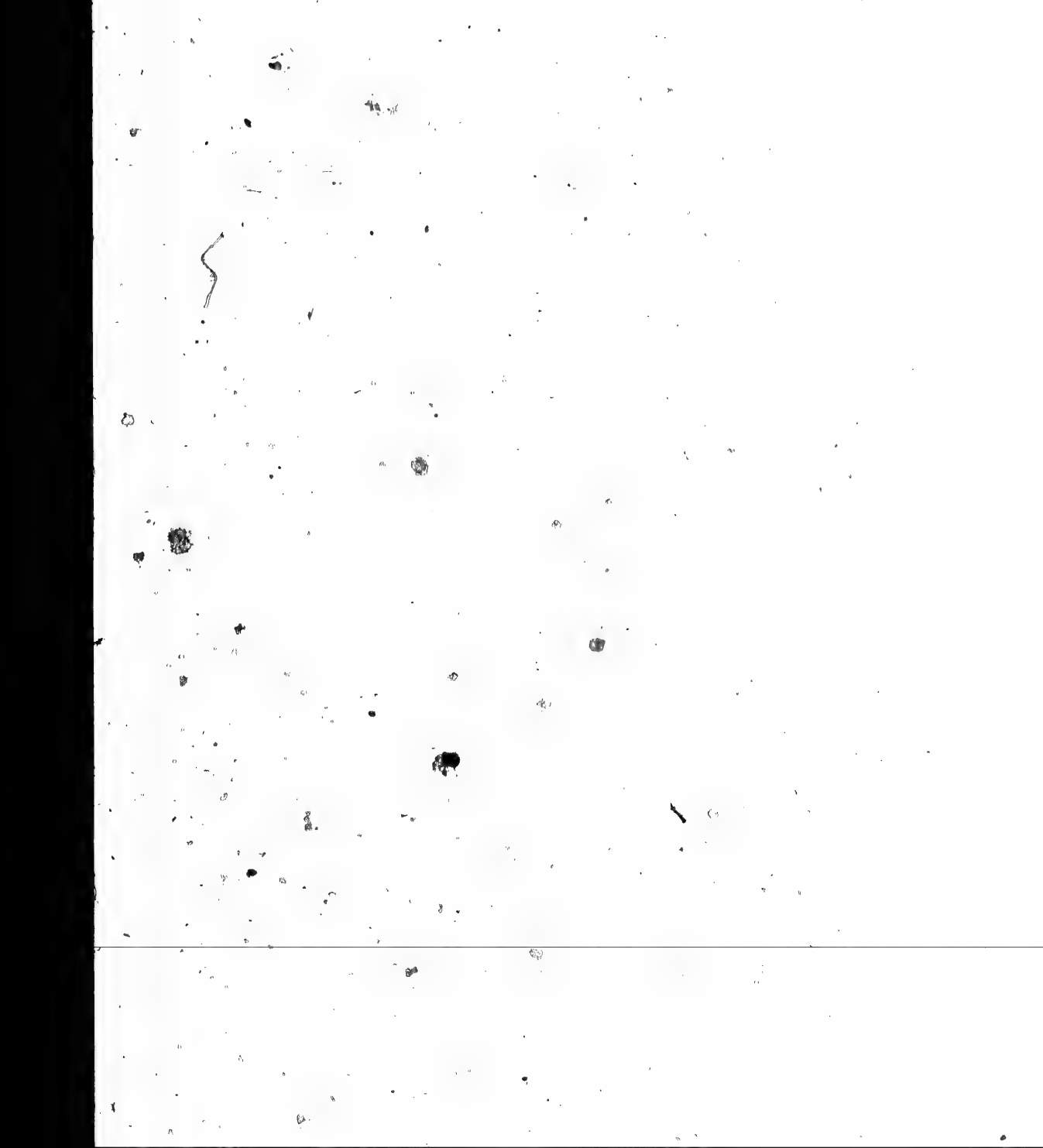

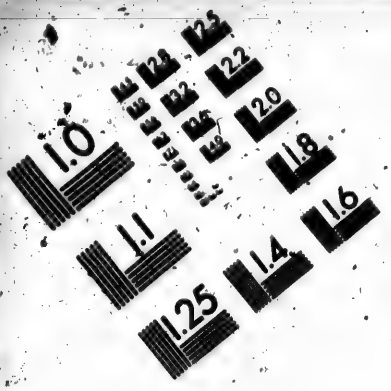

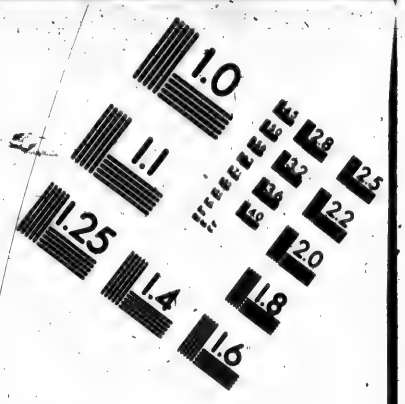

IMAGE EVALUATION TEST TARGET (MT-3)

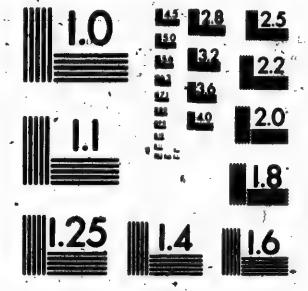

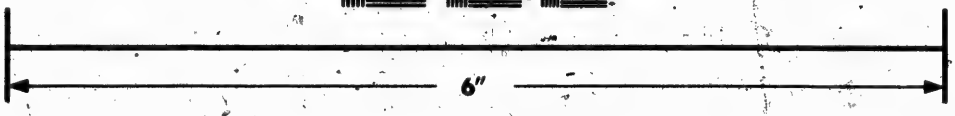

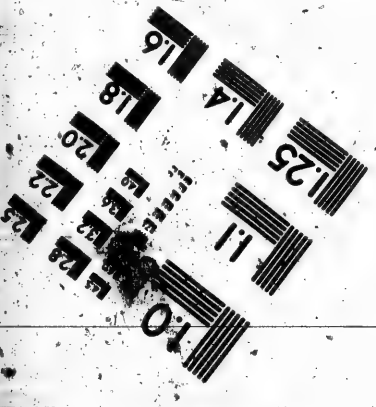

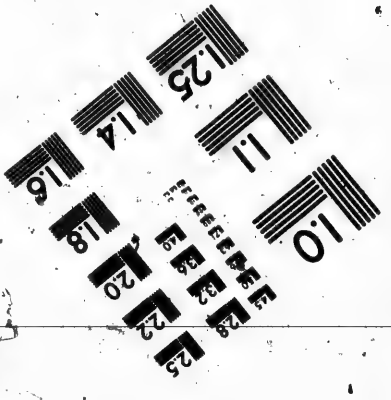

Photographic Sciences Corporation

23 WEST MAIN STREET
WEBSTER, N.Y. 14580
(716) 872-4503

Revolt of Man, a novel (Besant) ..... L 93
REYNOLDS, MICHAEL; Locomotive Engine-Driving ..... D 62
Engine-Driving Life ..... L 1851
Model Locomotive Engineer ..... D 61
RHYS-DAVIDS, T. W.: Buddhism ..... C 34
Richard the Second, a play (Shakespeare) ..... I 52
RICHARDS, A. B.: So very Human, a novel, 3 vols ..... L 1198-1200
RICHARDSON, B. W.: A Ministry of Health ..... B 15
Total Abstinence ..... D 77
RICHARDSON, S.: Clarissa, a novel, 4 vols ..... L 1911-14
Richardson, Sir John, Life of (McIlraith) ..... H 130
RICHTER, J. P. F.: Flower, Fruit and Thorn Pieces, 2 vols ..... L 1662-3
Ricketicketack, a novel (Conscience) ..... L 1860

RIDDELL, MRS.—Novels and tales:

Earl's Promise, 2 vols ..... L 1209-10
Far above Rubies, 2 vols ..... L 1207-8
George Geith of Fen Court, 2 vols ..... L 1201-2
Maxwell Drewett, 2 vols ..... L 1203-4
Mortomley's Estate, 2 vols ..... L 1211-12
Race for Wealth, 2 vols ..... L 1205-6

Riding Recollections (Melville) ..... L 981
Rienzi, a novel (Lord Lytton) ..... L 226
Rifleman, The (Rafter) ..... L 2083
Rifle-Rangers, a tale (Reid) ..... L 2156
Rise of the Dutch Republic (Motley) ..... G 176
Rival Warriors, a tale (Eggleston) ..... M 204
Rivers of Ice, a tale (Ballantyne) ..... M 183
Robert and Harold, a tale (Goulding) ..... M 36
Robert Hall, a memoir (Paxton Hood) ..... H 103
ROBERTS, GEORGE; Life of the Duke of Monmouth, 2 vols ..... H 57-8

ROBERTS, MISS—Novels and tales:

Atelier du Lys, 2 vols ..... L 853-4
Denise ..... L 850
France ..... F 95
In the Olden Time, 2 vols ..... L 1664-5
Madame Fontenoy ..... L 851
Second copy ..... L 1774
Mademoiselle Mori, 2 vols ..... L 848-9
On the Edge of the Storm ..... L 852

ROBERTSON, REV. W.: Sermons, 4 vols ..... C 4-7
Robin, a novel (Mrs. Parr), 2 vols ..... L 1112-13
Robin Hood, a tale (Marsh) ..... M 134
ROBINSON, F. W.: No Church, a novel, 2 vols ..... L 1022-3
Owen, a Waif, a novel, 2 vols ..... L 1024-5
Robinson Crusoe, Life and Adventures of (Defoe) ..... L 388
Second and third copies ..... M 135, M 220
ROBINSON, H. M.; Great Fur Land ..... F 80
Rob Roy, Adventures of (Grant) ..... L 1940
Rob Roy, a novel (Scott) ..... L 2021
ROCHE, REGINA MARIA: Children of the Abbey, a tale ..... L 2185
Rock ahead, a novel (Yates), 2 vols ..... L 1511-12
Roderick Hudson, a novel (H. James), 2 vols ..... L 631-2
Rody the Rover, a tale (Carleton) ..... L 1700

ROE, REV. E. P.—Tales :

An Original Belle.....L 2432
Barriers Burned Away.....C 18
Driven Back to Eden.....M 222
From Jest to Earnest.....L 1747
His Sombre Rivals.....L 1765
Second copy..L 1779
Knight of the Nineteenth Century L 1775
Near to Nature's Heart.....L 1746
Opening of a Chesnut Burr.....L 1776
Unexpected Result.....M 33
Without a Home.....L 1745

ROGERS, J. E. F.: Political Economy.....D 87
Roland Cashel, a novel (Lever), 3 vols.....L 755-7
Roland Yorke, a novel (Mrs. Wood), 2 copies, 2 vols....L 1475-6, L 2280-1
Romance of London (Timbs), 2 vols.....F 134-5
—— Student Life Abroad (Kimball).....L 690
—— the Forum (Burke).....L 1724
—— War, a novel (Grant).....L 2128
Roman Empire, History of (Milman), 2 vols.....G 145-6
Roman Empire of the Second Century (Capes).....G 200
Roman Singer, a novel (Crawford), 2 copies.....L 2033, L 2034
Roman Triumvirate (Merivale).....G 205
Romantic Tales (Mrs. Craik).....L 342
Rome and the Newest Fashions in Religion (Gladstone).....E 14
Rome, History of (Mommsen), 4 vols.....G 172-5
—— " (Schmitz).....G 144
Romeo and Juliet, a tragedy (Shakespeare).....I 57
Romney and Lawrence, memoirs (Gower).....H 66
Romola, a novel (George Eliot), 2 vols.....L 449-50
Root of all Evil, a novel (Miss Marryat), 2 vols.....L 915-16
Rory O'More, an Irish tale (Lover), 2 copies.....L 2172, L 2317
Rosa's Wish, a tale (Bell).....L 1762
Rosamond Fane, a tale (Lee).....M 73
Rose D'Albret, a novel (James).....L 611
Rose Garden, a tale (Peard).....L 1910
Rose in June, a novel (Mrs. Oliphant).....L 1061
Rose Leblanc, a novel (Lady Fullerton).....L 503
Rose of Ashurst (Mrs. Marsh), 2 vols.....L 940-1
Rosine, a story of the Red Revolution (Melville).....L 976
ROSS, CHARLES H.: A London Romance, 2 vols.....L 1214-15
Pretty Widow, a novel.....L 1213
ROSSETTI, DANTE GABRIEL: Ballads and Sonnets.....I 19
Poems.....I 18
Rossmoyne, a novel (Mrs. Argles), 2 vols., 2 copies..L 1915-16, L 2085-6
Ross-shire Buffs, a novel (Grant).....L 2129
Roughing It, a personal narrative (Mark Twain).....L 861
Rough Ways made Smooth (Proctor).....A 39
Round Africa (Bruce).....F 127
Round Trip (Codman).....F 79
Round the World in Eighty Days, a tale (Verne), 3 copies..M 47, M 208, L 2389
Roundabout Papers (Thackeray), 2 vols.....E 31-2

Rousseau, a memoir (Graham) ..... E 156
ROWE, RICHARD: Holiday Book ..... M 108
Life in the London Streets ..... F 62
ROWLEY, HON. H.: Puniana ..... E 129
More Puniana ..... E 133
Roy and Viola, a novel (Mrs. Forrester), 2 vols ..... L 474-5
Royal Engineer (Head) ..... D 73
Roy's Wife, a novel (Melville), 2 vols ..... L 977-8
Rubens, a memoir (Kett) ..... H 72
RUFFINI, JOHN—Novels and tales:

Carlino, and other Stories ..... L 1224
Dr. Antonio ..... L 1218
Lavinia, 2 vols ..... L 1216-17
Lorenzo Benoni ..... L 1219
Paragreens on a visit to Paris ..... L 1223
Quiet Nook ..... L 1222
Vincenzo, 2 vols ..... L 1220-1

Run to Earth, a novel (Miss Braddon), 2 vols ..... L 177-8
Running the Gauntlet, a novel (Yates) ..... L 1856
RUSKIN, JOHN: Modern Painters, 5 vols ..... E 254-8
On Painting, 2 copies ..... E 206, E 178
Seven Lamps of Architecture ..... E 262
Stones of Venice, 3 vols ..... E 259-61
Russell, a tale of the Reign of Charles II. (James), 2 vols ..... L 621-2
RUSSELL, W. CLARK: Book of Authors ..... E 93
Sailor's Sweetheart, a novel, 2 vols ..... L 1225-6
Sea Queen, a novel, 2 copies, 2 vols ..... L 1921-2, L 2687-8
Wreck of the *Lady Maud*, 2 vols ..... L 1227-8
RUSSELL, W. M.: Lives of Extraordinary Men ..... H 124
Russia (Morfill) ..... F 94
—— (Wallace), 3 vols. ..... F 58-60
Russian Empire (Geddie) ..... F 146
Russians of To-day (Murray) ..... F 41
Ruth, a novel, (Mrs. Gaskell), 2 vols. ..... L 508-9
Ruth and Her Friends, a tale (Pollard) ..... M 13
RUXTON, GEORGE F.: Life in the Far-West ..... F 169
RYLE, E. H.: Expository Thoughts on the Gospels, 7 vols ..... C 21-27
Sailor's Sweetheart, a tale (Russell), 2 vols ..... L 1225-6
SALA, G. A.: Seven Sons of Mammon, a novel, 2 vols ..... L 1229-30
Salem Chapel, a novel (Mrs. Oliphant), 2 copies ..... L 1045-6, L 2320
Salt, Sir Titus, a memoir (Balzarine) ..... H 207
Salt Water, a tale (Kingston) ..... M 54
Sam Slick in England (Haliburton) ..... L 2207
Sam's Sweetheart, a novel (Miss Mathers), 2 vols ..... L 952-3
SANFORD, J. L.: Estimate of English Kings ..... G 43
SAINTSBURY, G.: Dryden, a memoir ..... H 161
Saracens, History of (Ockley) ..... G 135
Sarah de Berenger (Ingelow), 2 vols ..... L 606-7
Sartor Resartus (Carlyle) ..... E 225
Satanstoe, a novel (Cooper) ..... L 2356

SAUNDERS, JOHN: Israel Mort, a novel, 2 vols.....L 1231-2
Noble Wife, a novel, 2 vols, 2 copies.....L 1917-18, L 2089-90
Shipowner's Daughter, a novel, 2 vols.....L 1233-4
SAUNDERS, KATHERINE: Gideon's Rock, a novel.....L 1236
High Mills, a novel, 2 vols.....L 1237-8
Joan Merryweather, and other tales.....L 1235
Sebastian, a novel.....L 1239
Saunterings in and about London (Schlesinger).....F 137
Say and Seal, a tale (Miss Wetherell), 2 copies.....L 1440-1, M 221
SAYCE, REV. A. H.: History of Babylonia.....G 77
Scalp-Hunters, a tale (Reid), 2 copies.....L 1964, L 2148
Scarlet Letter, a novel (Hawthorne).....L 581
Scarscliffe Rocks, a novel (Maine), 2 vols.....L 1643-4
Scattergood Family, a novel (Smith).....L 1828
Scenes and Characters of Middle Ages.....G 44
Scenes and Legends of the North of Scotland (Miller).....E 252
Scenes in other Lands (Stoughton).....F 136
Scenes of Clerical Life, a novel (George Eliot), 2 vols.....L 442-3
[illegible]er, a memoir (Sime).....E 154
Life of (Carlyle).....E 227
SCHLESINGER, MAX: Saunterings in and about London.....F 137
Schloss and Town, a novel (Peard), 2 vols.....L 1654-5
SCHMITZ, DR. LEONARD: History of Rome.....G 144
Scotland, History of (Tytler), 4 vols.....G 151-4
—— (Scott), 2 vols.....G 98-9
Scots Brigade, a tale (Grant), 2 copies.....L 1812, L 2130
SCOTT, MICHAEL: Cruise of the Midge, a tale.....L 1706
Tom Cringle's Log, a tale.....L 1705

SCOTT, SIR WALTER—Novels, romances, poems, etc.:

Abbot, The.....L 2014
Anne of Geierstein.....L 2004
Antiquary.....L 2022
Betrothed, and Highland Widow.....L 2003
Black Dwarf, and Montrose.....L 2018
Bride of Lammermoor.....L 2017
Castle Dangerous.....L 2000
Count Robert of Paris.....L 2001
Fair Maid of Perth.....L 2006
Fortunes of Nigel.....L 2010
Guy Mannering.....L 2023
Heart of Mid-Lothian.....L 2016
Ivanhoe.....L 2019
Kenilworth.....L 2013
Monastery.....L 2015
Old Mortality.....L 2020
Peveril of the Peak.....L 2012
Pirate.....L 2011
Poetical Works.....I 72
Quentin Durward.....L 2009
Redgauntlet.....L 2005
Rob-Roy.....L 2021
St. Ronan's Well, 3 copies.....L 2007, L 1583, L 1584
Talisman.....L 2002
Waverley.....L 2024
Woodstock.....L 2008

Scott, Sir Walter, a memoir (Hutton).....H 168
SCOTT, WM. BELL: The Little Masters of Germany.....H 67
Scottish Cavaliers, a novel (Grant), 2 copies.....L 1943, L 2138
Scottish Chiefs, a novel (Miss Porter), 3 copies..L 1973, L 2181, L 2438
Scottish Covenanters (Taylor).....G 48

Scottish Life and Character (Ramsay).....E 235
SCRIBNER'S MONTHLY [The Century Magazine], 1880-1886, 12 vols. K 311-322
Sea in Former Days, Episodes of the.....F 103
Sea Lions, a novel (Cooper).....L 2357
Sea Queen, a novel (Russell), 2 copies, 2 vols.....L 1921-2, L 2087-8
Seaforth, a novel (Montgomery), 2 vols.....L 992-3
Sebastian, a novel (Saunders).....L 1239
Second Life, a novel (Mrs. Alexander), 3 vols.....L 2396-8
Second Thoughts, a novel (Miss Broughton), 2 vols.....L 213-14
SEEBOHM, FREDERICK: Era of the Protestant Revolution.....G 212
SEELEY, PROFESSOR: Expansion of England, 2 copies.....G 85, G 88
Life and Times of Stein, 4 vols.....G 27-30
Select Writings of Robert Chambers, 7 vols.....E 292-8
Self Culture (Blackie).....D 82
Self-Help (Smiles).....E 102
SENIOR, WM.: By Stream and Sea, 2 copies.....E 127, E 307
Sense and Sensibility, a novel (Miss Austen).....L 78
Sensible Etiquette (Mrs. Ward).....E 247
SERGEANT, LEWIS: Greece.....F 88
Life of William Pitt.....H 79
Sermons out of Church (Mrs. Craik).....E 11
Sermons (Robertson), 4 vols.....C 4-7
Settler and Savage, a tale (Ballantyne).....M 185
Settlers in Canada (Marryat), 2 copies.....L 872, L 1741
Seven Lamps of Architecture (Ruskin).....E 262
Seven Sons of Mammon (Sala), 2 vols.....L 1229-30
Seven Stories (Fullerton).....L 504
Seven Wonders of the World.....M 166
Seven Years, a novel (Kavanagh), 2 vols.....L 671-2
SEVERNE, HARLEIGH: Chums, a Story for Youngsters.....M 76
SEWELL, MISS: After Life, a novel, 2 vols.....L 1250-1
Amy Herbert, a novel, 2 vols.....L 1240-1
Experiences of Life, a novel, 2 vols.....L 1248-9
Glimpse of the World, a novel, 2 vols.....L 1244-5
Journal of a Home Life, a novel, 2 vols.....L 1246-7
Ursula, a novel, 2 vols.....L 1242-3
Shadow of Ashlydyat (Mrs. Wood), 2 copies, 3 vols.....L 1454-6, L 2307-9
SHAIRP, PROF. J. C.: Life of Robert Burns.....H 178
SHAKESPEARE, WILLIAM—Plays:

Antony and Cleopatra.....I 50
As you like it.....I 53
Coriolanus.....I 55
Cymbeline.....I 48
Hamlet.....I 59
Henry IV., Part I.....I 41
—— IV. " II.....I 42
Henry V.....I 51
Henry VIII.....I 54
Julius Cæsar.....I 46
King John.....I 62
King Lear.....I 56
Macbeth.....I 47
Merchant of Venice.....I 44
Midsummer Night's Dream.....I 58
Much ado about Nothing.....I 49
Othello.....I 60
Richard II.....I 52

SHAKESPEARE, WILLIAM, Plays—*Continued.*

Richard III.....I 40	Twelfth Night.....I 43
Romeo and Juliet .....I 57	Winter's Tale.....I 45
Tempest .....I 61	

Shall I win Her ? a novel (Grant) .....L 2139
Shandon Bells, a novel (Black), 2 vols.....L 109-110
SHAW, JAMES : Great Temperance Reforms.....D 74
SHELLEY, C. P. B.: Workshop Appliances.....D 63
SHELLEY, PERCY BYSSHE : Poems .....I 76
Shelley, Life of, (Symonds) .....H 155
SHELTON, WM. V.. Mechanic's Guide .....D 45
Shepherd's Calendar (Hogg) .....L 1719
SHEPPARD, NATHAN : Shut up in Paris, a narrative.....G 31
Sheridan, Life of (Mrs. Oliphant).....H 159
SHERIDAN, R. B.: Plays .....E 100
SHIEL, Rt. HON. R. L.: Sketches of the Irish Bar.....H 214
SHILLITO, JOSEPH : Womanhood.....B 16
Shiloh, a tale (Jay) .....M 80
Shipowner's Daughter, a novel (Saunders), 2 vols .....L 1233-4
Shirley, a novel (C. Brontë), 2 vols.....L 86-7
Second and third copies ....L 1691, L 2213
Shooting and Fishing Trips, by Wild-Fowler.....F 74
Short History of Our Own Times (McCarthy), 2 vols. 2 copies .....G 86-7
G 177-8
Short History of the Reformation (Hurst).....C 59
SHORTHOUSE, J. H.: John Inglesant, a novel, 2 vols .....L 1252-3
SHUCKARD, W. E.: Chamber and Cage Birds .....A 29
Shut up in Paris, a narrative (Sheppard).....G 31
Siege of Gibraltar (Drinkwater) .....G 160
Siege of London and other tales (H. James), 2 copies.....L 1887, L 2053
Sieges of Vienna by the Turks (Schimmer).....G 158
Silas Marner, a novel (George Eliot) .....L 448
Silent Witness, a novel (Yates), 2 copies.....L 1528-9, L 1981
Silver Cord, a novel (Brooks), 3 vols.....L 199-201
Silver Linings, a tale (Mrs. Bray) .....M 94
Silvia, a novel (Miss Kavanagh), 2 vols.....L 679-80
SIME, J.: Schiller, a memoir.....E 154
Simpleton, a novel (Reade), 2 vols.....L 1189-90
Simplicity and Fascination, a tale (Beale).....M 84
Sinai and Palestine (Stanley) .....C 38
Sinai, from the Monuments (Palmer) .....G 75
Single-Heart and Double-Face, a novel (Reade) .....L 2253
Sir Andrew Wylie, a novel (Galt) .....L 1712
Sir Brooke Fosbrooke, a tale (Lever), 2 vols.....L 771-2
Sir Frizzle Pumpkin, a novel .....L 1708
Sir Gibbie, a novel (MacDonald), 2 vols.....L 819-20
Sir Harry Hotspur of Humblethwaite (Trollope).....L 1373
Sir Jasper Carew, a novel (Lever), 2 vols.....L 763-4

Sir Jasper's Tenant, a novel (Miss Braddon), 2 vols ..... L 171-2
Sir Theodore Broughton, a novel (James), 2 copies ..... L 625-6, L 2330
Siren, a novel (T. A. Trollope), 2 vols ..... L 1413-14
Sister Dora, a biography (Lonsdale) 2 copies ..... H 41, H 256
Sister Louise, a novel (Melville) ..... L 975
Sisters, The, a romance (Ebers), 2 vols ..... L 1601-2
Six Months in the Ranks, a tale (Murray) ..... L 1017
Six Years Ago, a novel (Grant) ..... L 2140
Sketch Book (Irving) ..... E 216
Sketches by Mark Twain ..... L 866
—— in Italy (Symonds) ..... F 45
—— of Australian Life and Scenery ..... F 125
—— of German Life ..... F 152
—— of Irish Character (Hall) ..... L 2204
—— of the Irish Bar (Shiel) ..... H 214
Skirmishing, a novel (Mrs. Jenkin) ..... L 644
Slave Squadron, Tales of the (Warneford) ..... L 1975
Slavers and Cruisers (Whitchurch) ..... M 211
Slavonic Literature (Morfill) ..... E 199
Slave, Conversion of the (Maclear), 2 copies ..... F 170, G 80
Small House at Allington, a novel (Trollope), 3 vols ..... L 1351-3
SMILES, SAMUEL: Character ..... E 308
Duty ..... E 103
George Moore, Life of ..... H 209
George Stephenson ..... H 131
Lives of the Engineers, 5 vols ..... H 195-9
Men of Invention and Industry ..... H 251
Self Help ..... E 102
Thrift ..... E 101
SMITH, ADAM: Wealth of Nations ..... B 24
SMITH, ALBERT: Marchioness of Brinvilliers, a romance ..... L 1827
Scattergood Family, a novel ..... L 1828
SMITH, EDWARD: English Jacobins ..... G 50
SMITH, G. BARNET: Sir Robert Peel ..... H 80
SMITH, GEORGE: Assyria from the Monuments ..... G 72
SMITH, GOLDWIN: Cowper, a memoir ..... H 171
Lectures and Essays ..... E 211
SMOLLETT, memoirs of (R. Chambers) ..... E 305
Smuggler, a tale (James) ..... L 614
Smuggler, a tale (Banim) ..... L 1826
Social Statics (Spencer) ..... B 23
Society in London, by a Foreign Resident ..... E 308
Sociology, Study of (Spencer) ..... A 64
Soldiering and Scribbling (Forbes) ..... E 13
Some Literary Recollections (Payn) ..... H 247
Some Private Views (Payn) ..... E 26
Sooner or Later, a novel (Brooks), 3 vols ..... L 202-4

Sophocles, a memoir (Campbell).....E 175
Sought and Saved, a Temperance tale (Paull).....M 160
South Africa (Trollope), 2 vols.....F 53-4
Southey, Robert, a memoir (Dowden).....H 172
SOUTHEY, ROBERT: Chronicles of the Cid.....E 98
Life of Nelson, 2 copies.....H 81, M 50
Naval History of England, 5 vols.....H 236-40
South-Sea Bubble, a tale of 1720 (Ainsworth), 2 vols.....L 41-2
South-Sea Bubbles (Earl and Doctor).....F 37
South-Western Africa (Andersson).....F 82
SOUVESTRE, EMILE: Attic Philosopher in Paris, 2 copies..E 179, E 205
So Very Human, a novel (Richards), 3 vols.....L 1198-1200
Spain and the Spaniards (D'Amicis).....F 165
Spain (Webster).....F 91
Spanish Inquisition (Gordon).....G 110
Spanish Match, a novel (Ainsworth), 2 vols.....L 33-4
Speculations, Literary and Philosophic (De Quincey).....E 275
Speech, Art of (Townsend).....E 303
Speeches, Charles Dickens.....E 137
—— Gladstone.....E 245
—— and Addresses, Lord Dufferin.....E 201
—— " by the Prince Consort.....E 27
SPENCER, HERBERT: Social Statics.....B 23
Study of Sociology.....A 64
Spenser, Edmund, Memoir of (Church).....H 169
Spendthrift, The, a novel (Ainsworth).....L 22
Spinoza, a novel (Auerbach), 2 vols.....L 301-2
Spiritual Wives (Dixon), 2 vols.....B 1-2
SPORTS AND PASTIMES:

By Stream and Sea.....E 137
Second copy....E 307
Hunter and Trapper in many Lands M 162
Pastimes and Players (Macgregor) E 132
Practical Boatbuilding and Sailing B 18
Sporting Adventures in the Far West (Murphy).....F 76
Sporting and Fishing Trips, by Wildfowler.....F 74
Sporting Rambles (Barry).....F 107
Wild Sports of the West (Maxwell).....L 1833

SPRY, W. J.: Cruise of H.M.S. Challenger.....F 162
SPURGEON, C. H.: John Ploughman's Pictures.....C 53
—— John Ploughman's Talk.....C 52
Spy, The, a novel (Cooper), 2 copies.....L 332, L 2358
St. George and St. Michael, a novel (MacDonald), 2 vols.....L 815-16
St. Giles's and St. James's, a novel (Jerrold), 2 vols.....L 653-4
St. James's, a novel (Ainsworth).....L 16
ST. JOHN, J. A.: Four Conquests of England, 2 vols.....G 45-6
St. Leger, a novel (Kimball).....L 1633
St. Martin's Eve, a novel (Mrs. Wood), 2 vols. 2 copies..L 1463-4, L 2310-11

ST. NICHOLAS, a Magazine for Young People, 1885-1886, 4 vols, K 946-949
St. Patrick's Eve, a tale (Lever) ..... L 777
St. Paul in Damascus (Rawlinson) ..... C 30
St. Paul in Greece (Davies) ..... C 29
ST. PAUL'S MAGAZINE, 1867-1872, 11 vols ..... K 278 288
St. Ronan's Well, a novel (Scott), 3 copies ..... L 1583, L 1584, L 2007
St. Simon, a memoir (Collins) ..... E 146
St. Simon's Niece, a novel (Benedict), 2 vols ..... L 91-2
St. Winifred's, a tale (Farrar) ..... M 218
STANFORD, CHAS.: Philip Doddridge, a memoir ..... H 106
STANHOPE, EARL: History of England, 7 vols ..... G 32-38
Life of Condé ..... H 246
Reign of Queen Anne, 2 vols ..... G 39-40
STANLEY, ARTHUR PENRHYN: Addresses and Sermons ..... C 41
Sinai and Palestine ..... C 38
Stanley Brereton, a romance (Ainsworth), 2 vols ..... L 67-8
Stanley Thorne, a novel (Cockton) ..... L 2173
Star and Heart, etc., tales (Miss Marryat) ..... L 899
Star Chamber, a romance (Ainsworth), 2 vols ..... L 19-20
Star Papers, or Experiences of Art and Nature (Beecher) ..... E 239
State in relation to Labour (Jevons) ..... B 7
Station Amusements in New Zealand (Lady Barker) ..... F 2
Station Life in New Zealand (Lady Barker) ..... F 1
Steam and the Steam Engine (Ebers) ..... D 53
Stein, Life and Times of (Seeley), 4 vols ..... G 27-30
Stella, a novel (Lewald), 2 vols ..... L 2244-5
Stephen Lawrence, Yeoman, a novel (Mrs. Edwardes), 2 vols ..... L 409-10
STEPHEN, LESLIE: Pope, a memoir ..... H 158
Johnson, a memoir ..... H 156
Swift, a memoir ..... H 175
Stephen Scudamore, a tale (Locker) ..... M 152
Stephen the Schoolmaster, a tale (Gellie) ..... M 97
Stephenson, George, Life of (Smiles) ..... H 131
Stepmother, The, a novel (James), 2 vols ..... L 615-16
Stepping Heavenward, a tale (Prentiss) ..... L 1171
Sterling, John, Life of (Carlyle) ..... H 255
STERNDALE, R. A.: Afghan Knife, a tale ..... M 102
Sterne, Lawrence, a memoir (Traill) ..... H 153
STERNE, SIMON: Constitutional History of the United States ..... G 156
STEVENSON, R. L.: Treasure Island, a tale, 2 copies ..... L 2091, L 2092
Still Waters, a tale (M. A. Paull) ..... L 1254
Stillwater Tragedy, a novel (Aldrich) ..... L 74
STOBART, J. W. H.: Islam and its Founder ..... C 31
Stokesley Secret, a tale (Miss Yonge) ..... M 18
Stolen White Elephant (Mark Twain) ..... L 865
Stones of Venice (Ruskin), 3 vols ..... E 259-61
Stories About (Lady Barker) ..... M 1

Stories about Boys (Hope) ..... M 104
—— by American Authors 10 vols...L 1983-6, L 1588-90, L 2215, L 2333-4
—— for Girls (Mayo)..... M 151
—— from English History (Yonge) ..... M 19
—— from History (Strickland) ..... M 216
—— of Old Families (Chambers) ..... H 84
—— of Remarkable Persons (Chambers)..... H 85
—— of Table Mountain (Bret Harte) ..... L 578
—— of the Irish Peasantry (Hall)..... L 1849
—— of Whitminster (Hope) ..... M 105
Stormy Life, a novel (Fullerton), 2 vols..... L 496-7
Story for Youngsters (Severne) ..... M 76
—— of a Bad Boy (Aldrich)..... M 38
—— of a Mine (Bret Harte)..... L 1618
—— of a Noble Life (Gordon)..... M 106
—— of Barbara, a novel (Miss Braddon), 2 vols..... L 153-4
—— of Chinese Gordon (Hake). ..... H 206
—— of Dorothy Grape, and other tales (Wood)..... L 2429
—— of Elizabeth, a novel (Miss Thackeray)..... L 1323
—— of Goethe's Life (Lewes) ..... H 244
—— of my Farming Days (Reuter), 3 vols..... L 1659-61
—— of the English Jacobins (Smith) ..... G 50
—— of the London Parks (Larwood)..... F 172
—— of Valentine and His Brother, a novel (Oliphant), 2 vols. L 1062-3
Stoughton, John : Scenes in other Lands..... F 136
Wilberforce, a memoir ..... H 104
William Penn, a memoir ..... H 116
Stowe, Harriet Brecher : Dred, a tale, 2 vols. ..... L 1265-6
Minister's Wooing, a tale ..... L 1267
Oldtown Folks, a tale, 2 vols..... L 1268-9
Uncle Tom's Cabin, a tale, 2 copies..... L 1261-2, L 2324
—— Key to do., 2 vols..... L 1263-4
Straightforward, a novel (Miss Parr), 2 vols..... L 1103-4
Strange Adventures of a Phaeton, a novel (Black), 2 vols..... L 98-9
—— Story, a novel (Lord Lytton), 2 vols..... L 244-5
—— Tales (Murray)..... L 1014
—— World, a novel (Miss Braddon), 2 vols..... L 191-2
Strathern, a novel (Lady Blessington), 2 vols. ..... L 127-8
Stray Pearls, a novel (Miss Yonge), 2 vols..... L 1568-9
Stretton, Hesba : David Lloyd's Last Will, a tale ..... L 2178
Strickland, Agnes : Stories from History..... M 216
Structure and Habits of Spiders (Emerton)..... A 6
Stuart of Dunleath (Hon. Mrs. Norton), 2 vols ..... L 1027-8
Stubbs, William : Early Plantagenets ..... G 89
Student's own Speaker (Reeves)..... D 42
Studies from Life, tales (Mrs. Craik) ..... E 9
Studies in Life (Patterson) ..... D 83

Sturgis, Julian: Accomplished Gentleman, 2 copies.....L 1689, L 1919
Style, Rhetoric, etc. (De Quincey).....E 273
Subaltern, a tale (Gleig).....L 1709
Sunbeam Stories (Mrs. Mackarness).....L 827
Sun, The (Prof. Young).....A 65
Sunday Magazine, 1872-1886, 15 vols.....K 698-712
Sun, Moon and Stars (Giberne).....A 36
Sun, The (Young).....A 65
Sun-Maid: a romance (Miss Grant), 2 vols.....L 537-8
Sunrise, a novel (Black), 2 vols.....L 115-16
Sunshine and Storm in the East (Lady Brassey), 2 copies.....F 6-7, F 167
Susan Hopley, a tale (Crowe).....L 1822
Suspiria de Profundis (De Quincey).....E 279
Sutherland, Peter C.: Baffin's Bay and Barrow Straits.....F 142
Voyage in Baffin's Bay.....F 141
Swainson, W.: Birds, 2 vols.....A 46-7
Birds, Chamber and Cage.....A 29
Fishes, Amphibians and Reptiles, 2 vols.....A 51-2
Geography and Classification of Animals.....A 56
Malacology, Shellfish, etc.....A 54
Quadrupeds.....A 58
Taxidermy and Bibliography.....A 55
Swainson and Shuckard: Insects.....A 57
Swayne, Geo. E.: Herodotus, a memoir.....E 159
Sweden and Norway (Woods).....F 93
Sweet and Twenty, a novel (M. Collins), 2 vols.....L 287-8
Sweet Counsel (Tytler).....L 1773
Swift, Jonathan: Gulliver's Travels.....L 1270
Swift, a memoir (Stephen).....H 175
Swiss Family Robinson, a tale.....M 119
Sword and Gown, a novel (Lawrence).....L 545
Sybil, a novel (Disraeli).....L 1878
Sybil's Book, a tale (Lady Barker).....M 126
Sybil's Second Love, a novel (Miss Kavanagh), 2 vols.....L 677-8
Sydney Martin, a tale (Mrs. Wilson).....M 157
Sylvestres, a novel (Betham-Edwards).....L 436
Sylvia's Choice, a novel (Miss Craik), 2 vols.....L 371-2
Sylvia's Lovers, a novel (Mrs. Gaskell), 2 vols.....L 513-14
Symington, A. J.: Life and Sketches of Samuel Lover.....H 87
Life and Sketches of William C. Bryant.....H 88
Life and Works of Thos. Moore.....H 86
Symonds, John A.: Italian Sketches.....F 123
New Italian Sketches.....F 117
Shelley, Life of.....H 155
Sketches in Italy.....F 45
Synnove-Solbakken, a tale (Björnsen).....L 1847
Tacitus, a memoir (Church and Brodribb).....E 176

TAINE, H. A.: History of English Literature.....E 219
Taken at the Flood, a novel (Miss Braddon), 3 vols.....L 186-8
Taking the Bastile, a romance (Dumas), 2 copies.....L 2104-5, L 2316
Talbot Harland, a novel (Ainsworth).....L 45
Tale of Sin, a novel (Mrs. Wood), 2 copies.....L 1498, L 2302
Tale of Two Cities, and Sketches by Boz (Dickens).....L 2198
Tales and Novels (Miss Edgeworth), 3 vols.....L 2165-7

TALES FROM BLACKWOOD—First Series:

Vols. 1-2.—Glenmutchkin Railway—Vanderdecken's Message Home—Floating Beacon—Colonna the Painter—Napoleon I.—A Legend of Gibraltar—Iron Shroud—Lazaro's Legacy—Story without a Tail—Faustus and Queen Elizabeth—How I became a Yeoman—Devereux Hall—Metempsychosis—College Theatricals.....L 1792

Vols. 3-4.—A Reading Party in the Long Vacation—Father Tom and the Pope—La Petite Madeline—Bob Burke's Duel with Ensign Brady—The Headsman: A Tale of Doom—The Wearyful Woman—How I stood for the Dreepdaily Burghs—First and Last—Duke's Dilemma—Old Gentleman's Teetotum—"Woe to us when we lose the Watery Wall"—My College Friends: Charles Russell, the Gentleman Commoner—The Magic Lay of the One-Horse Chay.....L 1793

Vols. 5-6.—Adventures in Texas—How we got possession of the Tuileries—Capt. Paton's Lament—The Village Doctor—A Singular Letter from Southern Africa—My Friend the Dutchman—My College Friends: Horace Leicester—The Emerald Studs—My College Friends: Mr. W. Wellington Hurst—Christine: a Dutch Story—The Man in the Bell. L 1794

Vols. 7-8.—My English Acquaintance—Murderer's Last Night—Narration of certain Uncommon Things that did formerly happen to me—The Wages—The Wet Wooing: A Narrative of '98—Ben-na-Groich—Surveyor's Tale—Forest-Race Romance—Di Vasari: a tale of Florence—Sigismund Fatello—The Boxes. L 1795

Vols. 9-10. Rossura: a tale of Madrid—Adventure in the North-West Territory—Harry Bolton's Curacy—The Florida Pirate—The Pandour and His Princess—The Beauty Draught—Antonio di Carara—Fatal Repast—Vision of Cagliostro—First and Last Kiss—The Smuggler's Leap—Haunted and the Haunters—Duellists.....L 1796

Vols. 11-12.—The Natolian Story-Teller—The First and Last Crime—John Rintoul—Major Moss—The Premier and his Wife—Tickler among the Thieves—The Bridegroom of Barna—The Involuntary Experimentalist—Lebrun's Lawsuit—The Snowing-up of Strath Lugas—A Few Words on Social Philosophy.....L 1797

TALES FROM BLACKWOOD—Second Series:

Vol. 1.—Irene Macgillicuddy—Nan: A Summer Scene—The Bells of Botreaux—A Recent Confession of an Opium Eater—Shakespeare's Funeral—A Night with the Volunteers of Strathkinahan—The Philosopher's Baby—The Secret Chamber L 1780

Vol. 2.—The Battle of Dorking—Late for the Train—The Congress and the Agapedome—Mags's Birthday—Grace Owen's Engagement—The Raid of Arnaboll—How to make a Pedigree.....L 1781

Vol. 3.—Who painted the Great Murillo de la Merced?—A Parochial Epic—A Military Adventure in the Pyrenees—The Pundrapore Residency—Falsely Accused—Witch-Hampton Hall.....L 1782

Vol. 4.—The Romance of Ladybank—Metamorphosis—Betsy Brown:

TALES FROM BLACKWOOD—Second Series—*Continued:*

a true story—The Last French Hero—Unlucky Tim Griffin—The Spectre of Milaggio.....L 1783

Vol. 5.—The Autobiography of a Joint Stock Company (Limited)—Bee or Beatrix—The Night-Wanderer of an Afghan Fort—Ayrshire Curling-Song—The Light on the Hearth—How to boil Peas—Clive's Dream before the Battle of Plassey..L 1784

Vol. 6.—What I did at Belgrade—Wrecked off the Riff Coast—Dollie and the two Smiths—A Railway Journey—A Dog without a Tail—Wassail.....L 1785

Vol. 7.—Cousin John's Property—A Modern Magician—Edgar Wayne's Escape—The Lost Secret of the Cocos Group—The two Mrs. Scudamores—Bates's Tour.....L 1786

Vol. 8.—The Devil's Frills—A Story of Eulenburg—The Shadow of the Door—The Wreck of the Strathmore—Hero-Worship and its Dangers—Annie and her Master—A Feuilleton.....L 1787

Vol. 9.—Guy Neville's Ghost—The Great Unknown—The Easter Trips of two Ochlophobists—Popping the Question—My After-Dinner Adventures with Peter Schlemihl—Aunt Ann's Ghost Story—The Blue Dragon—Lord Hatton.....L 1788

Vol. 10.—The Missing Bills: an Unsolved Mystery—My Hunt of the Silver Fox—Narrative of Prince Charlie's Escape—A Fenian Alarm—The Philosopher's Pendulum—Lady Adelaide: A Study—Witcherley Ways: A Christmas Tale—How Frank Thornton was Cured—In Life and in Death: a Page of Family History—A Cause worth Trying.....L 1789

Vol. 11.—The Haunted Eughenio—Milly's First Love—Mrs. Beauchamp's Vengeance—A Family Feud—The Disappointing Boy—The Cottage by the River—A Ride for Life—A sketch from Babylon—The Engine-driver to his Engine—The Coachman of the Skylark.....L 1790

Vol. 12.—Left handed Elsa—The great Earthquake at Lisbon—Some One Pays—Sir Tray: An Arthurian Idyl—Whittlebridge—Nenuphar: a Fancy—Whist at our Club—My investment in the Far West—Brown's Peccadillo.....L 1791

Tales for Christmas Eve (Miss Broughton).....L 208
—— for my Grandsons (White).....M 210
—— from Shakespeare (C. and M. Lamb), 2 copies.....M 9, M 137
—— in Political Economy (Fawcett).....D 90
—— in Prose (Howitt).....M 28
—— of Flanders (Conscience).....L 1857
—— of the Borders and of Scotland (Wilson), 12 vols.....L 1725-36
—— Coast Guard (Warneford).....L 1976
—— Jury Room (Griffin).....L 1694
—— Slave Squadron (Warneford).....L 1975
—— White Cockade (Hutton).....M 74
—— translated from the German (Carlyle), 2 vols.....E 76-7
Talisman, a novel (Scott).....L 2002
Talk of the Town, a novel (Payn).....L 2421
Tancred, a novel (Disraeli), 2 vols.....L 2036-7
Tanglewood Tales (Hawthorne).....L 1687
TANNER, PROF.: The Abbot's Farm, or Practice with Science.....L 2214
Tara, a Mahratta tale (Taylor), 3 vols.....L 1670-2
Tasso, a memoir (Hazell).....E 155
TAUTPHŒUS, BARONESS: At Odds, a novel, 2 vols.....L 1277-8
Cyrilla, a novel, 2 vols.....L 1271-2

TAUTPHŒUS, BARONESS: Initials, a novel, 2 vols.....L 1273-4
Quits, a novel, 2 vols.....L 1275-6
Taxidermy and Bibliography (Swainson).....A 55
TAYLOR, BAYARD: Central Africa.....F 145
TAYLOR, CHAS. B.: Persia, a tale.....M 101
TAYLOR, GEO. H.: Health by Exercise.....D 80
TAYLOR, JAS.: Scottish Covenanters.....G 48
TAYLOR, J. E.: Geological Stories.....A 16
TAYLOR, M.: Tara, a Mahratta tale, 3 vols.....L 1670-2
TEALE, REV. W. H.: Lives of Eminent Englishmen.....H 98
Tempest, The, a play (Shakespeare).....I 61
TEMPLETON, H.: Diary and Notes of a Secretary of Legation.....L 1673
Ten Nights in a Bar Room, a tale (Arthur).....L 2321
Ten Thousand a Year, a novel (Warren), 3 vols.....L 1433-5
Ten Thousand Wonderful Things.....E 108
TENNYSON, ALFRED: Becket, and other dramatic pieces.....I 79
Queen Mary, a drama.....I 63
Tent Life in Siberia (Kennan).....F 133
Terrible Temptation, a novel (Reade), 2 vols.....L 1185-6
Terror of the Indians (Abbott).....M 203
Testimony of the Rocks (Miller).....A 25

THACKERAY, MISS—Novels and tales, etc.:

Blue-Beard's Keys.....L 1327
Book of Sibyls.....L 1674
Second copy....H 192
Da Capo.....L 1333
Five Old Friends.....L 1328
From an Island.....L 1332
Fulham Lawn.....L 1331
Madame de Sevigné.....L 1334
Second copy...E 152
Miss Angel.....L 1329
Old Kensington, 2 vols.....L 1325-6
Out of the World.....L 1330
Story of Elizabeth.....L 1323
Village on the Cliff.....L 1324

THACKERAY, WM. M.—Novels, memoirs, etc.:

Adventures of Philip, 2 vols...L 1303-4
Catherine.....L 1306
Denis Duval.....L 1305
English Humourists.....E 29
Four Georges.....E 30
Henry Esmond, 2 vols.....L 1293-4
Irish Sketch-Book, 2 vols.....F 43-4
Miscellanies, 8 vols.....L 1285-92
Newcomes, 4 vols.....L 1295-8
Paris Sketch-Book, 2 vols.....L 1307-8
Pendennis, 3 vols.....L 1282-4
Roundabout Papers, 2 vols....E 31-2
Vanity Fair, 3 vols.....L 1279-81
Virginians, 4 vols.....L 1299-1302

Thackeray, Life of (Trollope).....H 148
Thaddeus of Warsaw, a novel (Miss Porter), 3 copies, L 1974, L 2187, L 2437
Thankful Blossom, a tale (Bret Harte).....L 575
That Boy of Norcott's, a novel (Lever).....L 776
That Lass o' Lowrie's, a novel (Burnett).....L 1751
Theatrical Anecdotes (Larwood).....E 135
Their Wedding Journey, a novel (Howells), 2 copies.....L 597, L 3050
Theodora, a tale (Norris).....M 69
Theodora Cameron, a tale (McKeen).....M 130
Theophilus and Others, a tale (Dodge).....M 109
Thirty Years' War (Gardiner).....G 207

THOMAS, ANNIE—Novels and tales:

Called to Account, 2 vols...L 1317-18
Dennis Doune, 2 vols.....L 1309-10
Narrow Escape, 2 vols.....L 1321-2
On Guard, 2 vols.....L 1311-12
Only Herself, 2 vols.....L 1319-20
Played Out, 2 vols.....L 1315-16
Walter Goring, 2 vols.....L 1313-14

THOMPSON, A. M.: Aids to Faith, a reply to "Essays and Reviews"...C 45
THOMPSON, SAMUEL: Reminiscences of a Canadian Pioneer.....H 135
THOMSON, JAS.: Poetical Works.....I 20
THORNBURY, G. W.: Monarchs of the Main.....M 165
Thornicroft's Model, a novel (Beaumont), 2 vols.....L 82-3
THORPE, S. E.: Manual of Inorganic Chemistry, 2 vols.....D 48-9
Thorpe Regis, a novel (Peard).....L 1160
Thousand Miles up the Nile (A. B. Edwards), 2 vols.....F 25-6
Three Admirals, a tale (Kingston).....M 57
—— Brides, a novel (Miss Yonge), 2 vols.....L 1562-3
—— Centuries of English Poetry (Masson).....I 29
—— Commanders, a tale (Kingston).....M 58
—— Feathers, a novel (Black), 2 vols.....L 104-5
—— Lieutenants, a tale (Kingston).....M 51
—— Midshipmen, a tale (") .....M 56
—— Musketeers, a romance (Dumas).....L 2106
—— Russians and three Englishmen in S. Africa (Verne), 2 copies M 39, L 2390
—— Sisters, a novel (D'Esterre-Keeling).....L 2236
—— Tales, Beggar Girl, etc. (Hauff).....L 1621
—— Tales for Boys (Mrs. Craik).....M 4
—— " Girls (") .....M 3
Thrift, or How to get on in the World (Smiles).....E 101
Throne of David, a historical tale (Ingraham).....L 1766
Through France and Belgium in the Ytene (Moens).....F 73
Through Night to Light, a novel (Gutzkow).....L 1615
Through One Administration, a novel (Burnett), 2 vols.....L 268-9
Second copy..L 2029-30
Thrown Together, a novel (Miss Montgomery), 2 vols.....L 988-9
Thucydides, a memoir (Collins).....E 157
Thwarted, a novel (Miss Montgomery).....L 990
Tiger Hunters, a tale (Reid), 2 copies.....L 1967, L 2146
Tim's Troubles, a tale (Paull).....M 143
TIMBS, JOHN: Century of Anecdotes.....E 85
Curiosities of Science, 3 vols.....E 299 301
Half-hours for the Family Circle.....M 109
Romance of London, historic sketches, 2 vols.....F 134-5
Wits and Humourists, 2 vols.....E 221-2
Times, The, Agony Column of, 1800-1870 (Clay).....E 139
TITCOMBE, TIMOTHY—see J. G. HOLLAND.
To-day in New York, a novel (Kimball).....L 692
TODD, REV. JOHN: California.....M 168
Todhunters' at Loanin' Head, a tale (Linton).....L 1642

Told in the Twilight, a novel (Mrs. Wood), 2 copies..L 1490-1, L 2275-6
To Leeward, a novel (Crawford), 2 copies .....L 1873, L 2035
Tom Bowling, a sea story (Chamier).....L 1824
Tom Brown at Oxford (Hughes).....M 196
Tom Brown's School Days, 3 copies.. .....L 600, L 2331, M 195
Tom Burke of Ours (Lever), 3 vols. .....L 738-40
Tom Cringle's Log (M. Scott).....L 1705
TOMKINS, EDWARD: Machine Construction.....D 47
Principles of Machine Construction, with plates .....D 102
Tom Sawyer, Adventures of (Mark Twain).....L 856
Tommy Upmore, a novel (Blackmore), 2 vols.....L 2217-18
Tony Butler, a novel (Lever), 2 vols. .....L 1897-8
Too Soon, a Study of a Girl's Heart, a novel (Mrs. Macquoid).....L 839
Too Strange not to be True, a novel (Lady Fullerton), 2 vols ..L 492-3
Total Abstinence (Richardson) .....D 77
Tour in Sweden, Norway, and Russia (Marchioness of Westminster).F 72
Tour of the World in Eighty Days (Verne).....M 208
Tower Hill, a romance (Ainsworth) .....L 46
TOWLE, GEO. M.: Beaconsfield, Life of, 2 copies .....H 112, H 180
Marco Polo, his travels and adventures .....F 108
Pizarro, a memoir.....H 186
Voyages of Vasco da Gama .....H 187
Town Crier, a tale (Montgomery).....M 12
TOWNSEND, L. T.; The Art of Speech.....E 303
Traditions of Edinburgh (R. Chambers) .....E 297
Tragic Comedians, a study in a well-known story (Meredith).....L 986
TRAILL, H. D.: Central Government .....B 6
Coleridge, a memoir.....H 252
Lawrence Sterne, a memoir .....H 153
Traits and Stories of the Irish Peasantry (Carleton), 2 vols.....L 2435-6
Tramp Abroad (Mark Twain), 2 vols.....L 859-60
Transformation, or Romance of Monte Beni (Hawthorne), 2 vols.L 582-3

TRAVELS:

Abode of Snow (Wilson) .....F 171
Across Africa (Cameron), 2 v..F 11-12
Adventures in Canada.....M 215
Albania (Knight).....F 64
Albert N'yanza (Baker), 2 copies F 147, F 150
Ancient Cities of the World....M 214
Around the World (Prime)....F 164
Ascents and Adventures (Frith)M 147
At Last (Kingsley), 2 vols.....F 39-40
At Home in Fiji (Gordon-Cumming).....F 71
Australia (Fitzgerald).....F 98
Australia and New Zealand (Trollope), 3 vols .....F 50-2
Australian Life and Scenery....F 125
Austria-Hungary (Kay).....F 87
Austrian-Arctic Voyage .....F 149
Baffin's Bay and Barrow Sts., 2 v. F 141-42
Bedouin Tribes of Euphrates (Blunt).....F 148
Border and Bastille (Lawrence)..F 32
Borders of the Tamar and Tavy (Bray), 2 vols. .....F 65-6
California (Todd) .....M 168
Camps in the Rockies (Grohman) F 143
Capital of the Tycoon (Alcock), 2 vols.....F 130-1
Canadian in Europe (Withrow).F 138
Cast up by the Sea (S. Baker)..M 116
Constantinople (Tilton).....F 77

TRAVELS—*Continued:*

Crescent and Cross (Warburton), 2 vols.....F 55-6
Cruise of H. M. S. *Challenger* (Spry).....F 162
Cruise upon Wheels (Collins), 2 v. F 13-14
Day Dawn in Dark Places.....F 112
Denmark and Iceland (Otté) 2 copies.....F 92, F 96
Diary of an Idle Woman in Italy (Elliot), 2 vols.....F 27-8
—— in Sicily.....F 29
—— in Spain, 2 vols.....F 159-60
Egypt (Lane Poole).....F 86
—— (McCoun).....F 163
—— (Irby and Mangles).....F 154
England and Canada (Fleming).F 119
English Note Books (Hawthorne), 2 vols.....F 33-4
Eothen (Kinglake).....F 38
Episodes of Captivity.....F 100
—— Discovery.....F 104
—— Foreign Life.....F 102
—— the Sea in former days F 103
—— Personal Adventure F 101
Euphrates and Tigris.....M 173
Fair France (Craik).....F 15
First Impressions of England (Miller).....F 157
Foreign Parts (H. James).....F 61
France.....F 95
Free Russia (Dixon), 2 vols.....F 20-1
Frozen Asia (Eden).....F 110
Second copy F 120
Germany (Gould).....F 89
Great Fur Land (Robinson).....F 80
Great Lone Land (Butler).....F 156
Greece (Sergeant).....F 88
Half Hours at Sea.....M 110
—— in far North.....M 113
—— in Woods and Wilds M 115
Helfer, Dr. and Madame, 2vols.F 67-8
Historic China (Giles).....F 111
Holidays on High Lands (Macmillan).....F 132
Holidays in Tyrol (White).....F 57
Holland (Tilton).....F 85
Holy Land (Dixon), 2 vols.....F 16-17
Home of the Wolverine and Beaver M 131
Hot and Cold Lands (Hack).....M 125
In New Granada (Kingston)..M 128
In the Trades, etc (Brassey), 2 vols F 174 5
Italian Journeys (Howells).....F 36
Italian Sketches (Symonds).....F 123
Japan (Mossman).....F 90
John Bull and His Island.....F 168
Jordan and its Valley.....M 161
Lady's Life in the Rocky Mountains (Bird), 2 copies..F 81, F 140
Lake Regions of Central Africa (Taylor).....F 145
Land of Temples.....F 128
Land of the Morning (Dixon)...F 144
Letters to Guy, etc. (Barker)...M 223
Life in the Far West (Ruxton)..F 169
Little Tour in France (H. James) F 178
Mambí Land (O'Kelly).....F 69
Marco Polo, Travels of (Towle).F 108
Maritime Alps (Dempster), 2 vols. F 176-7
Mecca and Medina (Burton), 3 vols. F 8-10
Mission, or Scenes in Africa (Marryat), 3 copies..L 1739, L 2367, M 10
New America (Dixon), 2 vols.F 18-19
New Italian Sketches (Symonds)F 117
New Lands within Arctic Circle (Payer).....F 149
North America (Trollope), 3 vols. F 47-9
Norsk, Lapp and Finn (Vincent).F 84
Notes in England and Italy.....F 83
On Board a Union Steamer.....F 75
On Holy Ground (Hodder).....F 78
Our Maoris (Martin).....F 118
Over Volcanoes (Kingsman)....F 166
Peeps into China (Phillips).....F 129
Peru (Markham).....F 99
Pictures of Old Rome (Elliot),....F 30
Pleasant Days in Pleasant Places F 109
Portraits of Places (H. James)..F 161
Portugal (Crawford).....F 70
Portugal and Galicia (Carnarvon) F 158
Republic of Uruguay.....F 113
Round Trip (Codman).....F 79
Russia (Wallace), 3 vols.....F 58-60
Russia (Morfill).....F 94
Russians of To-day.....F 41
Saunterings about London.....F 137
Scenes in other Lands.....F 136
Scenes with the Hunter and Trapper in many Lands.....M 162
Seven Wonders of the World....M 166
Shooting and Fishing Trips.....F 74
Sketches in Italy.....F 45

TRAVELS—*Continued:*

Sketches of German Life .....F 152
South Africa (Trollope), 2 vols. F 53-4
South Sea Bubbles.....F 37
South Western Africa (Anderson) F 82
Spain (Webster).....F 91
—— and the Spaniards (D'Amicis) F 165
Station Amusements in New Zealand.....F 2
Station Life in New Zealand.....F 1
Sunshine and Storm in the East, 2 vols .....F 6-7
Second copy...F 167
Sweden and Norway (Woods).....F 93
Tent Life in Siberia.....F 133
Thousand Miles up the Nile, 2 vols. F 25-6
Through France and Belgium in the Ytene.....F 73
Tour in Sweden and Russia.....F 72
Travels of Marco Polo .....F 108
Travel, War and Shipwreck .....M 70
Two Years in California .....F 126
Tyrol and the Tyrolese .....F 31
Untrodden Peaks, etc.....F 24
Uruguay.....F 113
Venetian Life (Howells) .....F 35
Voyage in the Sunbeam, 2 vols. F 4-5
Western Barbary.....F 153
West Indies (Eden).....F 97
—— (Trollope) .....F 46
Westward by Rail (Rae).....F 42
Whaling Cruise to Baffin's Bay...F 63
White Conquest (Dixon), 2 vols. F 22-3
Wild North Land (Butler).....F 155
Year's Housekeeping in S. Africa. F 3
Zulu Land.....F 106

Travels in Hot and Cold Lands (Hack) .....M 125
Travel, War and Shipwreck (Gilmore) .....M 70
Treasure Island, a tale (Stevenson), 2 copies.....L 2091, L 2092
Treherne's Temptation, a novel (Carr), 2 vols.....L 270-1
TREVELYAN, G. O.: Life and Letters of Lord Macaulay, 4 vols....H 45-8
Selections from Lord Macaulay, 2 vols.....E 33-4
TREVITHICK, FRANCIS: Life of Richard Trevithick.....H 123
Trevlyn Hold, a novel (Wood), 2 copies.....L 1680-1, L 2297-8
Trial, a novel (Miss Yonge), 2 vols.....L 1542-3
TROLLOPE, ANTHONY—Novels, memoirs, travels, etc.:

Alice Dugdale.....L 1678
American Senator, 3 vols...L 1388-90
An Eye for an Eye.....L 1394
An Old Man's Love.....L 1920
Second copy...L 2093
Australia and New Zealand, 3 v. F 50-2
Autobiography, 2 copies, H 51, H 193
Ayala's Angel, 3 vols.....L 1403-5
Barchester Towers, 2 vols.....L 1340-1
Belton Estate, 2 vols.....L 1357-8
Bertrams, 2 vols.....L 1337-8
Cæsar, Commentaries.....E 160
Can you forgive her? 3 vols. L 1354-6
Castle Richmond, 2 vols.....L 1342-3
Claverings, 2 vols.....L 1363-4
Cousin Henry.....L 1398
Dr. Thorne, 2 vols.....L 1335-6
Dr. Wortle's School.....L 1402
Duke's Children, 3 vols...L 1399-1401
Fixed Period.....L 1406
Framley Parsonage, 2 vols...L 1344-5
Frau Frohmann.....L 1410
Golden Lion of Granpere.....L 1376
Harry Heathcote of Gangoil...L 1379
He knew he was right, 3 vols. L 1368-70
Is he Popenjoy? 3 vols.....L 1391-3
John Caldigate, 3 vols.....L 1395-7
Kept in the Dark.....L 1409
Lady Anna, 2 vols.....L 1377-8
La Mère Bauche, etc.....L 1677
Last Chronicle of Barset, 3 v. L 1360-2
Marion Fay, 2 vols.....L 1407-8
Mistletoe Bough.....L 1676
Second copy...L 2094
Nina Balatka.....L 1359
North America, 3 vols.....F 47-9
Orley Farm, 3 vols.....L 1346-8
Palmerston, Lord.....H 78
Phineas Finn, 3 vols.....L 1365-7
Prime Minister, 4 vols.....L 1384-7
Rachel Ray, 2 vols.....L 1349-50
Ralph the Heir, 2 vols.....L 1374-5
Sir Harry Hotspur.....L 1373
Small House at Allington, 3 v. L 1351-3
South Africa, 2 vols.....F 53-4
Thackeray, Life of .....H 148
Vicar of Bullhampton, 2 vols. L 1371-2
Warden .....L 1339
Way we live now, 4 vols....L 1380-3
West Indies.....F 46

TROLLOPE, HENRY M.: Corneille and Racine, memoirs.....E 151
TROLLOPE, T. ADOLPHUS: Garstangs of Garstang Grange, 2 vols..L 1411-12
Life of Pope Pius IX., 2 vols.....H 52-3
Second copy..H 221
Siren, The, 2 vols.....L 1413-14
Troublesome Daughters, a novel (Walford), 2 vols.....L 1427-8
True Blue, a tale (Kingston).....M 64
True Tales for my Grandsons (Baker).....M 210
Trumpet Major, a tale (Hardy), 2 vols .....L 562-3
TUCKEY, JANET: Joan of Arc, a memoir.....H 96
TULLOCH, PRINCIPAL: Pascal, a memoir.....E 144
Turner, a memoir (Monkhouse).....H 69
Twelfth Night, a comedy (Shakespeare) .....I 43
Twenty Thousand Leagues under the Sea (Verne), 3 copies
M 41-2, M 207, L 2391-2
Twenty Years after, a romance (Dumas), 2 copies.....L 2108, L 2328
Twin Captains, a novel (Dumas) .....L 2107
Two Admirals, a novel (Cooper), 2 copies.....L 333, L 2359
Two Aristocracies, a novel (Mrs. Gore), 2 vols..... L 531-2
—— by Tricks, a novel (Yates).....L 1527
—— Cosmos, a tale of 50 years ago.....L 1631
—— Destinies, a novel (Collins) .....L 321
—— Dianas, a romance (Dumas).....L 2112
—— French Marriages, a novel (Mrs. Jenkin), 2 vols.....L 647-8
—— Frigates, a tale (Cupples).....L 1835
—— Guardians, a novel (Yonge).....L 1551
—— Men of Sandy Bar, a tale (Bret Harte) .....L 574
—— Midshipmen, a tale (Armstrong).....L 1923
—— on a Tower, a novel (Hardy), 2 vols..... L 566-7
—— Sides of the Shield, a story (Yonge), 2 vols.....L 2430-1
—— Students, a tale (Reid).....M 155
—— Tales of Married Life (Craik and Stirling), 2 vols.....L 374-5
—— Women, a novel (Miss Craik), 2 vols .....L 378-9
—— Years Ago, a tale (Kingsley), 2 vols.....L 696-7
—— " before the Mast (Dana).....F 105
—— " in California (Cone).....F 126
Tyrol and the Tyrolese (Grohman) .....F 31
TYTLER, PATRICK FRASER: History of Scotland, 4 vols.....G 151-4
TYTLER, SARAH: Days of Yore .....L 1848
Marie Antoinette, a memoir.....H 90
Modern Painters and their Paintings .....H 216
Musical Composers .....H 121
Sweet Counsel .....L 1773
Uarda, a romance of Ancient Egypt (Ebers), 2 vols .....L 1605-6
Unac the Indian, a tale (Frith).....M 132
Unawares, a story of an Old French Town (Peard) .....L 1159
Uncle John, a novel (Melville), 2 vols.....L 973-4

Uncle Ralph, a novel (Paull). ..... L 1257
Uncle Silas, a novel (Le Fanu), 2 vols ..... L 718-19
Uncle Tom's Cabin, a tale (Stowe), 2 copies ..... L 1261-2, L 2324
—— Key to, 2 vols ..... L 1263-4
Under One Roof, a novel (Payn), 2 vols ..... L 1143-4
Under the Lilies and Roses (Miss Marryat), 2 vols ..... L 2246-7
Under the Red Dragon (Grant), 2 copies ..... L 1816, L 2141
Under the Red Flag (Miss Braddon), 2 copies ..... L 1869, L 1997
Under the Waves, a tale (Ballantyne) ..... M 190
Under which Lord, a novel (Linton), 2 vols ..... L 787-8
Under-Currents, a novel (Kimball) ..... L 1634
Underground City, a tale (Verne) ..... M 209
Undine, a romance (De La Motta Fouqué) ..... L 1611
Undiscovered Country, a novel (Howells) ..... L 508
Unexpected Result, a tale (Roe) ..... M 33
United Empire Loyalists' Centennial, 1884 ..... G 179
United States, History of the (Bancroft), 7 vols ..... G 163-9
Unkind Word, a novel (Mrs. Craik), 2 vols ..... L 351-2
Unknown to History, a novel (Miss Yonge), 2 vols. ..... L 1566-7
Unorthodox London (Davies) ..... C 9
Untrodden Peaks and Unfrequented Valleys (A. B. Edwards) ..... F 24
Ursula, a tale (Miss Sewell), 2 vols. ..... L 1242-3
Uruguay, Republic of ..... F 113
Uses of Animals (Lankester) ..... A 15
Vagabond Heroine, a novel (Mrs. Edwardes) ..... L 413
Valentin, a story of Sedan (H. Kingsley) ..... L 709
Valentine and his Brother (Oliphant), 2 vols ..... L 1062-3
VALENTINE, MRS.: Eastern Tales ..... L 1686
Valentine Vox the Ventriloquist, a novel (Cockton), 2 copies. .. L 1927
L 2174
Valerie, an Autobiography (Marryat), 3 copies. ... L 875, L 1743, L 2380
Valerie, a story of the Catacombs (Withrow) ..... L 2177
Valerius, a Roman story (Lockhart) ..... L 1707
Van Dyck, a memoir (Head) ..... H 65
VAN HOLST: Life of John C. Calhoun ..... H 120
Vanessa, a novel (Paull) ..... L 1260
Vanity Fair, a novel without a Hero (Thackeray), 3 vols ..... L 1279-81
Various Forces of Nature (Faraday) ..... A 28
Vasco da Gama, Voyages of (Towle) ..... H 187
Vathek, a tale (Beckford) ..... L 1722
VAUX, W. S. W.: Ancient History from the Monuments of Persia, 2 copies ..... G 76, G 130
Greek Cities and Islands ..... G 73
Venetia, a novel (Disraeli), 2 vols ..... L 395-6
Venetian Life, Sketches of (Howells) ..... F 35
Vera, and other tales (Dempster) ..... L 1415
Vere of Ours (Grant) ..... L 1807

VERNE, JULES—Tales and travels :

English at the North Pole, 2 v. M 44-5
Second copy..L 2381
Field of Ice .....L 2382
Five Weeks in a Balloon.....M 43
Second copy..L 2383
Floating City .....M 40
Second copy..L 2384
From Earth to Moon.....M 48
Second copy..L 2385
Fur Country .....M 46
Second copy, 2 Pts..L 3386-7
Journey to the Centre of the Earth .....M 138
Second copy..L 2388
Mysterious Island.....M 206
Round the World in 80 Days....M 47
Second copy..M 208
Third copy..L 2389
Three Russians and three Englishmen in South Africa.....M 39
Twenty Thousand Leagues under the Sea, 2 vols .....M 41-2
Second copy..M 207
Third copy, 2 vols..L 2391-2
Underground City .....M 209
Voyage round the World, Australia.....L 2393
—— New Zealand .....L 2394
—— South America .....L 2395
Wreck of the Chancellor.....M 194

Verner's Pride, a novel (Mrs. Wood), 3 vols., 2 copies. L 1451-3, L 2269-71
Veronique, a novel (Miss Marryat), 2 vols.....L 886-7
Very Genteel, a tale (Jay) .....M 95
Veva, or the Wars of the Peasants (Conscience).....L 1856
VIARDOT, LOUIS : Wonders of Sculpture.....D 86
Vicar of Bullhampton, a novel (Trollope) 2 vols.....L 1371-2
Vicar's Daughters, a novel (McDonald), 2 vols.....L 811-12
Vicomte De Bragelonne, a romance (Dumas), 2 copies....L 1931, L 1932
Victor Emmanuel, a memoir (Dicey) .....H 91
Victor Lescar, a novel (Miss Grant) 2 vols.....L 535-6
VICTORIA, QUEEN : Leaves from the Journal of Life in the Highlands, 2 copies, F 115, F 121
More Leaves, etc., 2 copies.....F 116, F 122
Victory of the Vanquished, a novel (Mrs. Charles).....L 279
Vienna, Sieges of .....G 158
Village on the Cliff, a novel (Miss Thackeray).....L 1324
Villette, a novel (C. Brontë) 2 copies .....L 88-9, L 2210
VINCENT, FRANK : Norsk, Lapp, and Finn .....F 84
Vincenzo, a tale (Ruffini), 2 vols.....L 1220-1
Violinists and Pianists (Ferris).....H 190
Virgil, a memoir (Nettleship) .....E 173
VIRGIL, Works of (Dryden).....I 30
Virginia, a Roman sketch (Crawford) .....L 1679
Virginians, a novel (Thackeray), 4 vols.....L 1299-1302
Vicomte de Bragelonne, a novel (Dumas), 2 vols.....L 1931-2
Viva, a novel (Forrester), 2 vols. .....L 472-3
Vivian Grey (Disraeli) 2 vols.....L 397-8
Vivian the Beauty, a novel (Mrs. Edwardes).....L 418
Vixen, a novel (Miss Braddon), 3 vols.. .....L 147-9
Voices from the Orient (Burnfield) .....C 47
Voltaire, a memoir (Hamley).....E 141
VON HILLERN : The Hour will come, a novel, 2 vols.....L 1627-8
The Vulture-Maiden, a tale .....L 1626

Voyage in Baffin's Bay and Barrow Straits, 2 vols.....F 141-2
Voyage in the Sunbeam (Lady Brassey), 2 vols.....F 4-5
Voyage round the World—Australia (Verne).....L 2393
—— " New Zealand (do).....L 2394
—— " South America (do).....L 2395
Voyages of Vasco da Gama (Towle).....H 187
Vulture Maiden, a tale (Von Hillern).....L 1626
Wagner, a memoir (Hueffer).....H 62
Wait for the End, a novel (Lemon) 2 vols.....L 722-3
Waiting-Race, a novel (Yates), 2 copies.....L 1521-2, L 1979
WALFORD, EDWARD: Pleasant Days in Pleasant Places.....F 109
WALFORD, L. B., The Cousins, a novel, 2 vols.....L 1425-6
Mr. Smith, a novel, 2 vols.....L 1421-2
Pauline, a novel, 2 vols.....L 1423-4
Troublesome Daughters, a novel, 2 vols.....L 1427-8
WALLACE, D. M.: Russia, 3 vols.....F 58-60
WALMSLEY, H. M.: Zululand.....F 106
WALPOLE, SPENCER: Electorate and Legislature.....B 8
Foreign Relations.....B 9
Walter Goring, a novel (Miss Thomas), 2 vols.....L 1313-14
Walter's Word, a novel (Payn), 2 vols.....L 1131-2
Wandering Heir, a novel (Reade).....L 1191
War between France and Germany (Forbes), 2 vols.....G 7-8
War of American Independence (Ludlow).....G 206
War Trail, a tale (Reid).....L 2149
War Correspondence, 1877 (Forbes), 3 vols.....G 9-11
WARBURTON, ELIOT: Darien, 2 vols.....L 1429-30
Crescent and Cross, 2 vols.....F 55-6
WARBURTON, REV. W.: Edward III.....G 213
WARD, A. W.: Chaucer, a memoir.....H 174
Dickens, a memoir.....H 176
WARD, MRS. H. O.: Sensible Etiquette.....E 247
Young Lady's Friend.....E 248
Warden, The, a novel (Trollope).....L 1339
WARNEFORD, LIEUT.: Tales of the Coast Guard.....L 1976
Tales of the Slave Squadron.....L 1975
WARNER, CHAS. D.: Being a Boy, a tale.....M 49
WARREN, H. W.: Recreations in Astronomy.....A 34
WARREN, S.: Diary of a Late Physician, 2 vols.....[redacted]431-2
Now and Then, a novel, 2 copies.....L 1436, L 2332
Ten Thousand a Year, a novel, 3 vols.....L 1433-5
The Lily and the Bee, a novel.....L 1437
Was he successful? (Kimball).....L 691
Washington and other Commanders (Adams).....H 204
Washington Square, a novel H. (James), 2 vols.....L 636-7
Water and Land (J. Abbott).....A 1
Waterdale Neighbours, a novel (McCarthy), 2 vols.....L 797-8
Water-Witch, a novel (Cooper).....L 2360

Wauch, Mansie, Life of (Moir).....L 1703
Waverley, a novel (Scott).....L 2024
Way we live now, a novel (Trollope), 4 vols.....L 1380-3
Weal and Woe of Caledonia (Anderson).....M 171
Wealth of Nations (Smith).....B 24
Weavers and Weft, a novel (Miss Braddon).....L 142
Weber, a memoir (Benedict).....H 61
WEBSTER, REV. W.: Spain.....F 91
Wesley, John, Life of (Green).....H 144
West Indies (Eden).....F 97
—— (Trollope).....F 46
Western Barbary (Drummond-Hay).....F 153
WESTMINSTER, MARCHIONESS OF: Tour in Sweden, Norway and Russia..F 72
Westward by Rail to San Francisco (Rae).....F 42
Westward Ho! a novel (Kingsley), 2 vols.....L 694-5

WETHERELL, MISS E.—Novels and Tales:

Daisy.....L 1754
Daisy in the Field.....L 1755
Ellen Montgomery'sBook-shelf L 2180
Hills of the Shatemuc, 2 v....L 2095-6
Lamplighter.....L 1758
Little Camp on Eagle Hill....L 1757
Melbourne House.....L 1761
Second copy..L 2337
Pine Needles.....L 1756
Queechy, 2 vols.....L 1438-9
Second copy...L 1760
Say and Seal, 2 vols.....L 1440-1
Second copy...M 221
Wide Wide World.....L 1683

Whaling Cruise to Baffin's Bay (Markham).....F 63
What he cost her, a novel (Payn), 2 vols.....L 1137-8
What Katy did, a novel (Coolidge).....L 1769
What Katy did at School, a novel (Coolidge).....L 1770
What will he do with it, a novel (Lord Lytton), 4 vols.....L 240-3
When I was young, a tale (Camden).....M 139
Whim and its Consequences, a novel (James).....L 1442
Whitaker's Journal of Amusing and Instructive Literature.....E 501
WHITCHURCH, SADLER S.: Slavers and Cruisers.....M 211
White Chief, a tale (Reid).....L 2153
—— Cockade, a tale (Grant).....L 1806
—— " Tales of the (Hutton).....M 74
—— Conquest, a tale (Dixon), 2 vols.....F 22-3
—— Gauntlet, a tale (Reid), 2 copies.....L 1839, L 2152
—— Rose, a novel (Melville), 2 vols.....L 969-70
—— Squaw, a tale (Reid), 2 copies.....L 1962, L 2144
—— Wings, a novel (Black), 2 vols.....L 113-14
WHITE, REV. GILBERT: Natural History of Selbourne.....A 67
WHITE: Tales for My Grandsons.....M 210
WHITE, REV. JAMES: Eighteen Christian Centuries.....G 108
WHITE, WALTER: Holidays in Tyrol.....F 57
Whiteladies, a novel (Mrs. Oliphant), 2 vols.....L 1064-5

Whittington, Sir Richard, Life of (Besant and Rice).....H 89
Who breaks, pays, a novel (Mrs. Jenkin).....L 643
Why Paul Ferrol killed his Wife, a novel (Clive).....L 1657
Wide West, Half Hours in the.....M 114
Wide, Wide World (Miss Wetherell).....L 1683
Wife to Order, a tale (Gerstaecker).....L 1819
Wilberforce, Life of, (Stoughton).....H 104
Wildfell Hall, a novel (A. Brontë).....L 2212
Wild-Fowler: Shooting and Fishing Trips.....F 74
Wild Huntress, a tale (Reid).....L 2150
—— Man of the West, a tale (Ballantyne).....M 37
—— Mike, a tale (Montgomery).....L 991
—— North Land (Butler), 2 copies.....F 155, M 219
—— Oats, a tale (Wraxall).....L 1502
—— Sports of the West (Maxwell).....L 1833
Wilds of London (Greenwood).....F 114
Wilhelm Meister's Apprenticeship (Goethe, transl. by Carlyle), 3 v. E 78-80
—— " " " (Grove), 2 vols. L 1613-14
Wilkinson, Wm. Clerver: College Greek Course in English.....E 291
Preparatory Greek Course in English.....E 290
Will and a Way, a novel (Lady Fullerton), 2 vols.....L 505-6
William Allair, a novel (Wood).....L 1682
William I. and Elizabeth (Abbott).....H 242
Williams, M.: Hinduism.....C 33
Will Weatherhelm, a tale (Kingston).....M 59
Willy Reilly, a novel (Carleton).....L 2186
Wilson, Andrew, Abode of Snow.....F 171
Wilson, Andrew, Ph. D.: Leaves from a Naturalist's Note Book..A 41
Leisure Time Studies.....A 33
Wilson, George, M.D.: Healthy Life and Dwellings.....D 89
Wilson, Mrs.: Sydney Martyn, a tale.....M 157
Wilson, John M. and Others: Tales of the Borders and of Scotland, 12 vols.....L 1725-36
Windsor Castle, a romance (Ainsworth).....L 15
Winifred's Wooing, a novel (Miss Craik).....L 363
Winter Evening Tales, etc. (Hogg).....L 1717
Winter, J. S., Regimental Legends, 2 copies.....L 1443, L 2097
Winter Story, (Miss Peard).....L 1161
Winter's Tale, a comedy (Shakespeare).....I 45
Wise Women of Inverness, and other tales (Black).....L 2399
With a Silken Thread, a novel (Linton).....L 789
With Cupid's Eyes, a novel (Miss Marryat), 2 vols.....L 917-18
Within an Ace (Mrs. Jenkin).....L 649
Within Sound of the Sea, a novel (Dempster), 2 vols.....L 1419-20
Within the Maze (Mrs. Wood), 2 vols.....L 1484-5
Within the Precincts (Mrs. Oliphant), 3 vols.....L 1078-80
Without a Home, a novel (Roe).....L 1745
Without Kith or Kin, a novel (Miss Craik), 2 vols.....L 368-9

Withrow, Rev. W. H. : Canadian in Europe.....F 138
History of Canada.....G 113
The Pioneer Preacher.....L 2176
Valeria, a story of the Catacombs.....L 2177
Wits and Humorists (Timbs), 2 vols.....E 221-2
Wives and Daughters, a novel (Mrs. Gaskell), 3 vols.....L 516-18
Wizard's Son, a novel (Mrs. Oliphant), 3 vols.....L 2250-52
Woman I Loved, and Woman who Loved me, a novel (Blagden)...L 1872
Woman in Spite of Herself (Jeaffreson), 2 vols.....L 641-2
Woman in White (Collins), 2 vols.....L 295-6
Woman-Hater, a novel (Reade), 2 vols.....L 1192-3
Womanhood (Shillito).....B 16
Womankind (Yonge), 2 vols.....E 35-6
Woman's Kingdom, a novel (Mrs. Craik), 2 vols.....L 349-50
Woman's Reason (Howells), 2 vols. 2 copies.....L 1881-2, L 2051-2
Woman's Thoughts about Women (Mrs. Craik), 2 copies.....B 17, E 8
Woman's Vengeance, a novel (Payn), 2 vols.....L 1123-4
Women, Lives of Celebrated.....H 202
Women of the French Revolution (Michelet).....H 220
Won, a novel (Buxton), 2 vols.....L 260-1
Wonders of Optics (Flammarion).....A 42
Wonders of the Deep (De Vere).....A 5
—— of the Physical World (Adams).....M 150
—— of Sculpture (Viardot).....D 86

Wood, Mrs. Henry—Novels and tales :

Adam Grainger.....L 1492
Second copy.....L 2300
Anne.....L 1489
Second copy.....L 2264
Anne Hereford, 2 vols.....L 1473-4
Second copy..L 2[illegible]
Bessy Rane, 2 vols.....L 14[illegible]
Second copy...L [illegible]
Channings, 2 vols.....L [illegible]
Second copy...L [illegible]
Court Netherleigh, 2 vols.....L 1500-1
Second copy..L 2293-4
Dene Hollow, 2 vols.....L 1481-2
Second copy..L 2287-8
East Lynne, 3 vols.....L 1444-6
Second copy...L 2277-9
Edina, 2 vols.....L 1493-4
Second copy..L 2258-9
Elster's Folly, 2 vols.....L 1465-6
Second copy..L 2282-3
Foggy Night at Offord.....L 1483
Second copy.....L 2284
Geo. Canterbury's Will, 2 vols.
L 1477-8
Helen Whitney's Wedding, etc.
L 2428
Johnny Ludlow, 2 vols.....L 1488-9
Second copy...L 2267-8
Lady Adelaide's Oath, 2 vols.L 1467-8
Second copy...L 2295-6
Life's Secret.....L 1470
Second copy....L 2299
Lost Oakburn's Daughters, 2 vols.
L 1457-8
Second copy..L 2256-7
Lost in the Post.....L 1497
Second copy.....L 2301
Master of Greylands, 2 vols..L 1486-7
Second copy...L 2291-2
Mildred Arkell, 2 vols.....L 1461-2
Second copy..L2289-90
Mrs. Halliburton's Troubles,
2 vols.....L 1449-50
Second copy..L 2260-1
Mystery of Jessy Page, etc....L 2427
Orville College.....L 1469
Second copy....L 2272
Oswald Cray, 2 vols.....L 1459-60
Second copy..L 2265-6
Pomeroy Abbey, 2 vols.....L 1495-6
Second copy...L 2285-6

WOOD, MRS. HENRY.—Novels and tales— *Continued*:

Red Court Farm, 2 vols .... L 1471-2
Second copy. L 2262-3
Roland Yorke, 2 vols..... L 1475-6
Second copy. L 2280-1
Shadow of Ashlydyat, 3 vols. L 1454-6
Second copy. L 2307-9
St. Martin's Eve, 2 vols..... L 1463-4
Second copy. L 2310-11
Story of Dorothy Grape, etc. . L 2429
Tale of Sin, etc. ..... L 1498
Second copy.... L 2302
Told in the Twilight, 2 vols...L 1490-1
Second copy...L 2275-6
Trevlyn Hold, 2 vols ..... L 1680-1
Second copy..L 2297-8
Verner's Pride, 3 vols..... L 1451-3
Second copy. L 2269-71
Within the Maze, 2 vols..... L 1484-5
William Allair. ..... L 1682

WOOD, REV. J. C.: Boy's Own Book of Natural History ..... M 107
WOODHOUSE, F. C.: Military Religious Orders of the Middle Ages ...C 13
WOODS, REV. F. H.: Sweden and Norway ..... F 93
Woodleighs of Amscote, a tale (Mrs. Collins and P. Cotton). ..... L 1850
Woodman, a novel (James) ..... L 1949
Wood-Rangers, a tale (Reid), 2 copies ..... L 2084, L 2161
Woodstock, a novel (Scott) ..... L 2008
Wordsworth, Life of (Myers) ..... H 152
WORDSWORTH, WILLIAM: Select Poetical Works, 2 vols... ....I 21-2
Work and Wages (Brassey) ..... B 22
Workshop Appliances (Shelley) ..... D 63
World She awoke in, a novel (Aldridge), 2 vols ....., ... L 71-2
World well Lost, a novel (Linton), 2 vols ..... L 785-6
[illegible]LAW, A. H.: Life of John Hus ..... H 136
[illegible], LASCELLES: Wild Oats, a novel ..... L 1502
[illegible]eck of the Chancellor, a tale (Verne) ..... M 194
Wreck of the *Lady Maud* (Russell), 2 vols ..... L 1227-8
Wrecked in Port, a novel (Yates), 2 copies ..... L 1513-14, L 1978
Wrinkles and Recipes (Benjamin) ..... D 66
Written in Fire, a novel (Miss Marryat), 2 vols ..... L 909-10
Wuthering Heights, and Agnes Grey (E. and A. Brontë), 2 copies
L 2025-6, L 2208
Wyandotte, a novel (Cooper)..... L 2361
WYLDE, JAS.: Magic of Science ..... M 103
Wyllard's Weird, a novel (Miss Braddon), 3 vols. ....L 2400-2

YATES, EDMUND—Novels and tales:

Black Sheep, 2 vols..... L 1509-10
Broken to Harness, 2 vols.....L 1505-6
Business of Pleasure..... L 1977
Castaway, 2 vols..... L 1519-20
Dr. Wainwright's Patient, 2 vols
L 1515-16
Second copy. L 1861
Forlorn Hope, 2 vols ..... L 1507-8
Impending Sword, 2 vols....L 1525-6
Kissing the Rod ..... L 1980
Land at Last, 2 vols..... L 1503-4
Nobody's Fortune, 2 vols.....L 1517-18
Recollections and Experiences, 2 vols ..... H 271-2
Rock Ahead, 2 vols. ..... L 1511-12
Running the Gauntlet..... L 1856
Silent Witness, 2 vols..... L 1528-9
Second copy. L 1981
Two by Tricks ..... L 1527
Waiting Race, 2 vols..... L 1521-2
Second copy. L 1979
Wrecked in Port, 2 vols....L 1513-14
Second copy. L 1978
Yellow Flag, 2 vols..... L 1523-4
Second copy. L 1982

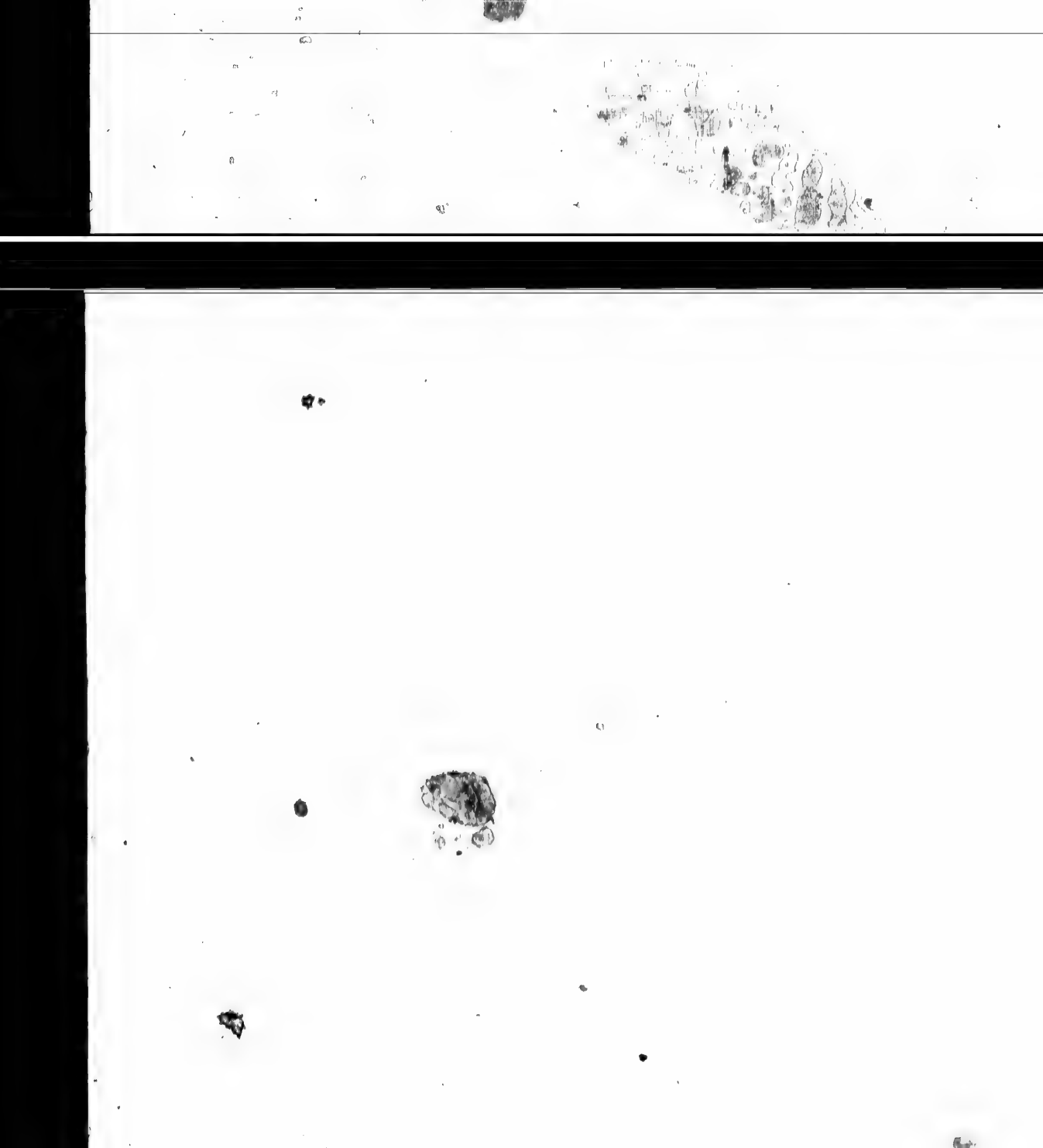

YEAMES, JAS.: Harold Hastings, a tale ..... M 142
Year after Year, a tale (Clive) ..... L 1115
Year's Housekeeping in South Africa (Lady Barker) ..... F 3
Yeast, a problem (C. Kingsley) ..... L 693
Yellow Flag, a novel (Yates), 2 copies ..... L 1523-4, L 1982
Yellow Frigate, a naval romance (Grant) ..... L 1944
YONGE, MISS CHARLOTTE M.—Novels, tales, etc.:

Armourer's Prentices, 2 vols..L 2254-5
By-words ..... M 23
Caged Lion, 2 vols ..... L 1552-3
Chaplet of Pearls, 2 vols ..... L 1549-50
Clever Woman of the Family, 2 vols ..... L 1544-5
Countess Kate ..... M 21
Daisy Chain ..... L 1534-5
Danvers Papers, and Prince and Page ..... L 1548
Dove in the Eagle's Nest, 2 vols. L 1546-7
Dynevor Terrace, 2 vols. ..... L 1536-7
Friarswood Post Office ..... M 20
Second copy ..... G 171
Golden Deeds, 2 vols ..... M 14-15
Heartsease, 2 vols ..... L 1532-3
Heir of Redclyffe, 2 vols ..... L 1530-1
Henrietta's Wish ..... M 25
Hopes and Fears, 2 vols ..... L 1538-9
Kenneth ..... M 26
Kings of England ..... M 24
Lads and Lasses of Langley ..... M 16
Lady Hester ..... L 1550
Lances of Lynwood ..... M 27
Little Duke ..... M 17
Love and Life ..... L 1684
Magnum Bonum, 2 vols. ..... L 1561-5
My Young Alcides, 2 vols ..... L 1560-1
Pillars of the House, 5 vols. ..... L 1554-8
P's and Q's ..... M 22
Stokesley Secret ..... M 18
Stories from English History ..... M 19
Stray Pearls, 2 vols. ..... L 1568 9
Three Brides, 2 vols. ..... L 1562-3
Trial, 2 vols ..... L 1542-3
Two Guardians ..... L 1551
Two Sides of the Shield, 2 v..L 2430-1
Unknown to History, 2 vols..L 1566-7
Womankind, 2 vols. ..... E 35-6
Young Stepmother, 2 vols. ..L 1540-1

YOUNG, C. A.: The Sun ..... A 65
Young Brown, a novel (Murray), 2 vols ..... L 1005-6
Young Commander, a tale (Armstrong) ..... L 1924
Young Franc-Tireurs, a tale (Henty) ..... M 66
Young Lady's Friend (Ward) ..... E 248
Young Man in the Battle of Life (Landels) ..... C 28
Young Mechanic (Author of "The Lathe and its Uses") ..... D 38
Young Mrs. Jardine, a novel (Mrs. Craik), 2 vols ..... L 358-9
Young Musgrave (Mrs. Oliphant), 2 vols ..... L 1074-5
Young Stepmother, a novel (Yonge), 2 vols ..... L 1540-1
Young Trawler, a tale (Ballantyne) ..... M 180
Zanoni, a novel (Lord Lytton) ..... L 218
Zero, a novel (Mrs. Praed), 2 copies ..... L 2079, L 2080
Zoe's Brand, a tale (Author of "Recommended to Mercy"), 2 vols. L 1196-7
Zoological Notes (Nichols) ..... A 23
Zoroaster, a romance (Crawford) ..... L 2406
ZSCHOKKE, HEINRICH: The Princess of Brunswick-Wolfenbüttel..L 1685
Zulu Land (Walmsley) ..... F 106

REFERENCE BOOKS,

TO BE USED IN READING ROOM ONLY.

Bible Lands, (VAN LENNEP).
Canada since the Union of 1841, (J. C. DENT), 2 vols.
Canadian Almanac, 1886.
Cassell's French-English and English-French Dictionary.
Cassell's German-English and English-German Dictionary.
Chambers's Encyclopædia, 10 vols.
Chambers's Encyclopædia of English Literature, 2 vols.
Dictionary of the Bible (SMITH).
Errors in the Use of English (HODGSON).
Gleanings from Popular Authors.
Handy Royal Atlas (A. KEITH JOHNSTON).
Imperial Dictionary of the English Language, by JOHN OGILVIE, LL.D. Revised by CHAS. ANNANDALE, M.A., 4 vols.
Index of Dates, 2 vols.
Million of Facts of Correct Data, and Elementary Information in the Entire Circle of the Sciences, and on all Subjects of Speculation and Practice (PHILLIPS).
Natural History (REV. J. G. WOOD).
Orthoepist, The (AYRES).
Our Homes, and how to make them Healthy (MURPHY).
Our Own Country, 3 vols.
Shakespeare Phrase Book (BARTLETT).
Toronto Directory, 1885, 1886.
Toronto, Past and Present, Semi-Centennial Memorial Volume, edited by REV. DR. SCADDING and J. C. DENT.
Verbalist, The (AYRES).

LIST OF NEWSPAPERS AND PERIODICALS.

THOSE MARKED * ARE PRESENTED FREE.

WESTERN BRANCH.

American Machinist.
Belfast News.
Blackwood's Magazine.
Boy's Own Paper.
Carpenter and Builder.
Cassell's Magazine.
Century.
Chamber's Journal.
*Church of England Temperance Chronicle.
Cornhill.
Daily News. *London.*
Demorest's Monthly.
Edinburgh Scotsman.
Engineer
English Illustrated Magazine.
English Mechanic.
Every Boy's Magazine.
Family Herald.
Forest and Stream.
Frank Leslie's Illustrated.
Funny Folks.
Good Words.
Graphic.
Harper's Bazar.
Harper's Monthly.
Harper's Weekly.
Harper's Young People.
Illustrated London News.
Leisure Hour.
Lippincott's Magazine.
Literary World. *London.*
Littell's Living Age.
Lloyd's Weekly News.
Longman's Magazine.
Macmillan's Magazine.
Metal Worker.
Montreal Herald. *Daily.*
Moonshine.
New York Herald. *Daily.*
Nineteenth Century.
*Presbyterian Review.
Public Opinion. *London.*
Punch.
Quiver.
Saturday Review.
Scientific American.
Scientific American Supplement.
Scottish American Journal.
*Simcoe, Norfolk Reformer.
St. James's Budget.
St. Nicholas.
Times Weekly. *London.*
Toronto—*Citizen.
Evening News *Daily.*
Evening Telegram. *Daily.*
Globe. *Daily.*
Grip.
Mail. *Daily.*
Week.
World. *Daily.*
Weekly Budget. *London.*

ELIAS ROGERS & CO'Y.,

WHOLESALE AND RETAIL DEALERS IN

COAL AND WOOD

HEAD OFFICE—

20 KING ST., WEST.

BRANCH OFFICES:—413 Yonge st.; 769 Yonge St. and 552 Queen Street West.

YARDS & BRANCH OFFICES:—Esplanade East, near Berkeley street; Esplanade, foot of Princess street; Bathurst street, nearly opposite Front street.

H. SLIGHT,

CITY NURSERIES,

407 YONGE ST., TORONTO.

LARGEST STOCK IN CITY.

CHOICEST FRUIT TREES,

CUT FLOWERS,

Roses, Bouquets, &c.

HOLLY & MISTLETOE, CHRISTMAS TREES AND WREATHINGS.

LARGE STOCK—NEW ROSES, "*Her Majesty*," "*Francis Bennett*," "*American Beauty*."

KINDLY FAVOUR ME WITH YOUR ORDERS.

ESTABLISHED 1856.

P. BURNS,

WHOLESALE AND RETAIL DEALER IN

COAL AND WOOD.

OFFICES—

Corner Front and Bathurst Streets.
Yonge Street Wharf.
51 King Street East.
534 Queen Street West.
390 Yonge Street.

TORONTO.

Telephone Communication Between all Offices.

THE IMPROVED MODEL Washer and Bleacher

Pat. Aug. 2, 1894.
C. W. Dennis, Toronto

Weighs only six pounds and can be carried in a small valise.
Satisfaction guaranteed or money refunded.

$1,000 REWARD FOR ITS SUPERIOR.

Washing made light and easy. The clothes have that pure whiteness which no other mode of washing can produce. No rubbing required; no friction to injure the fabric. A ten-year-old girl can do the washing as well as an older person.

To place it in every household, **THE PRICE HAS BEEN REDUCED TO $3.00**, and if not found satisfactory within one month from date of purchase, money refunded.

See what the *Canada Presbyterian* says about it—"The Model Washer and Bleacher which Mr. C. W. Dennis offers to the public has many and valuable advantages. It is a time and labour-saving machine; is substantial and enduring, and is very cheap. From trial in the household we can testify to its excellence."

Send for Circulars. **Agents Wanted.**

Delivered to any express office in Ontario or Quebec, charges paid, $3.50.

Well, I never would have believed it had I not tried it. Washing all out; not half the labour; never looked so nice before. Just as Mrs. Moore said, 'The Improved Model Washer and Bleacher' is worth its weight in gold.

"What! Dinner not ready yet? Don't see why you can't have your work done as early as Mrs. Tucker. Her washing is all on the line."

"So I could, John, if you would buy me an 'Improved Model Washer and Bleacher,' as Mr. Tucker did for his wife. They only cost $3.00.

C. W. DENNIS,

TORONTO BARGAIN HOUSE, 218 YONGE STREET, TORONTO, Ont.

Please mention this Catalogue.

THE LIGHT-RUNNING

SILENT

NEW WILLIAMS

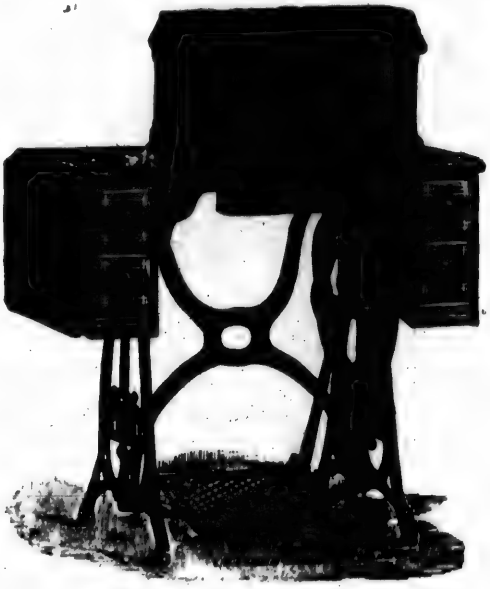

Elegant, lovely, beautiful, fairy-like in her motion, giant-like in her strength, She defies the heaviest work and merrily trips through light fabrics with a grace charming to behold.

☞ An Eloquent Exponent of Modern Mechanism.

Showrooms—58 King Street West, Toronto.

THE WILLIAMS MANUFACTURING CO.,

J. W. DUGDALE, Manager.

LAUT BROS.,

IMPORTERS OF

Pure Teas and Coffees,

420 QUEEN STREET WEST.

N.B.—Our SECRET BLEND, at 55c. per pound, is positively warranted the best value in the City.

JOHN W. LAUT, Manager.

THE CHANEY

BEDDING SUPPLY

AND

RENOVATING CO.,

- 230 -

KING STREET EAST.

The Automatic Gravity Door Lock,

(Rim or Mortise and Reversible.)

Positive action. No springs, Cannot get out of order or wear out in 50 years. House owners and tenants alike will appreciate the convenience and saving of expense in having such a lock upon their doors instead of the present style whose springs are continually giving out. While this lock is far superior to any common lock now in use, the price will be about the same. These locks will be on the market about July 1st, 1886. Ask your hardware merchant for them.

W. R. BURRAGE, Inventor and Patentee,

64 KING STREET EAST, TORONTO.

THE MOST BRILLIANT & COMFORTABLE LIGHT FOR THE LIBRARY
IS THE

"HARVEY SAFETY LAMP."

In Glass Bowls.

ORNAMENTAL DESIGNS.

Suitable for all Fixtures.

ALSO

STANDS FOR TABLE USE.

Perfect Satisfaction Guaranteed.

The BRIGHTEST Light ever obtained from Kerosene.

Good Canadian Oil with this Lamp is equal in every respect to the best American.

To be had from the Trade.

OFFICE—9 Adelaide Street West. W. H. HARVEY.

MRS. T. BELL,

423½ Queen Street West.

LADIES' & CHILDREN'S UNDERWEAR

Made to Order, on Short Notice.

Special Attention Given to Hosiery and all Kinds of Knitted Goods to Order.

A Select Stock of Yarns Always on Hand.

REMEMBER THE ADDRESS—

423½ QUEEN STREET WEST, TORONTO.

THE

-EAGLE-

STEAM WASHER

Is the BEST WASHING MACHINE

ON EARTH.

No home complete without one.

Where is the lady who would not buy the EAGLE STEAM WASHING MACHINE, that will wash clean without the wash-board. One that a girl 14 years old can wash 50 to 100 pieces in one hour.

Every lady who tries it will buy it, as it is the only perfect successful Washer ever invented, and will do all we claim for it.

CASH PRICE - - - - - -	**$8.00**
WRINGER - - - - - -	**5.00**

Messrs. Ferris & Co.

Dear Sirs,—Have used your Eagle Steam Washer for several weeks and am thoroughly satisfied it is the best washing machine in the market. Am quite astonished to see how beautifully and quickly it will clean blankets and woolen goods without injuring them in the least and without any labor.

I can safely recommend it to any lady who wishes to spare her clothes from being rubbed to pieces on the wash board, as well as to do away with the long hours and hard work attached to wash day.

MRS. W. ROAF,
36 Bloor St. West, Toronto.

Mrs. Homer Dixon considers the Eagle Steam Washer in every respect most satisfactory.

THE HOMEWOOD, Nov. 23rd, 1885.

Mrs. W. H. Howland, 7 Queen's Park, Toronto.
Hon. Mrs. Master, 34 Bloor St. West, Toronto.
Mrs. Christie, 29 Queen's Park, Toronto.
Girl's Home, cor. Gerrard and Ontario Sts., Toronto.
Children's Hospital, Elizabeth St., near College, Toronto.
Mrs. Cayley, 265 Wellesley St., Toronto.

We or our agent will deliver to anyone in the city for trial one of our Washers, and will send either a lady or gentleman to show them how to operate it; if they will settle for the same, provided it does all we claim for it. Washes clean ALL kinds of goods without the use of the washboard, and does no injury to the goods.

FERRIS & CO.,

78 JARVIS ST., TORONTO.

Good live Agents wanted in every County in Canada.

OAKLANDS JERSEY DAIRY,

131 YONGE STREET, THE ARCADE.

OAKLANDS KOUMISS

IS THE BEST KNOWN REMEDY FOR

Dyspepsia, Indigestion, Consumption, Diabetes, Etc.,

AND IS UNEQUALLED FOR BEAUTIFYING

THE COMPLEXION.

Champagne de Pommes

(NON ALCOHOLIC).

PRONOUNCED BY CONNOISSEURS EQUAL TO THE BEST

IMPORTED CHAMPAGNE.

OAKLANDS • SPARKLING • BLAND

IS A FERMENTED WHEY. IT IS ADMITTED TO BE THE MOST

Delicious Thirst-Satisfying Beverage on the Market

Oaklands Ice Cream,

Made from PURE JERSEY CREAM of our herd.
Cannot be approached.

ICE CREAM PARLOR OPEN IN SUMMER.

Pure Jersey Milk, Jersey Buttermilk, Koumiss Bland, Champagne de Pommes," for Sale by the Glass, and Jersey Ice Cream by the Plate, at

Oaklands Jersey Dairy, 131 Yonge St.

Established 1856.

WILLIAM EAST,

336 YONGE ST.

Manufacturer and Direct Importer in

Umbrellas, Parasols,

Walking Sticks, Trunks, Valises, Satchels, & General Travelling Goods.

The Largest Stock of goods to select from in Canada.

The Finest Assortment of Ladies', Gent's and Children's Rubber Clothing in Toronto.

You will save money by visiting our store and looking through our stock.

P. S.—Umbrellas and Parasols Re-covered, Re-lined and Repaired.

NOTE THE ADDRESS.

Nervous Debility, Rheumatism and Indigestion.

These dreaded and miserable diseases are immediately relieved by the use of NORMAN'S ELECTRIC BELTS. Ask for them, take no others. Circular and consultation free. A. Norman, 4 Queen Street East, Toronto.

BABY

Can be kept quiet and comfortable by wearing around its little neck one of NORMAN'S ELECTRIC TEETHING NECKLACES. They are better than all the Soothing Syrup in Christendom. They give no shocks and are comfortable. Price 50c. Sold by all druggists. Ask for them and take no other.

P. Patterson & Son,

WHOLESALE AND RETAIL

HARDWARE MERCHANTS

IMPORTERS OF

ELECTRO-PLATED WARE,

Cutlery of all the Latest Patterns,

WINDOW CORNICES.

HOUSE FURNISHING A SPECIALTY.

THE IMPROVED MODEL WASHING MACHINE.

No. 77 King St. East, Toronto.

NOTICE.

Save Money by buying your Mechanics' Tools, (all kinds), Pocket and Table Cutlery, Locks, Hinges, Knobs, Etc. Glass, Paints, Oils, Brushes, Varnishes Etc., Roller and Ice Skates.

Agents for F. O. Pierce's Pure Mixed Paints—ANY QUANTITY AND COLOUR.

HEADQUARTERS FOR SEWER PIPE.

M. & J. L. VOKES,

503 QUEEN ST. WEST, Cor. Hackney Street.